HAPPINESS IS BORN IN HOLINESS AND SUFFERING GENERALLY COMES FROM SIN.

The Fort Wayne Sentinel

ESTABLISHED 1833—ONLY FORT WAYNE EVENING PAPER WITH ASSOCIATED PRESS DISPATCHES.

INDICATIONS: FAIR TONIGHT AND WEDNESDAY; WARMER.

TUESDAY EVENING, JULY 16, 1912.

12 PAGES—DAILY, 1 CENT. SATURDAY, 5 CENTS

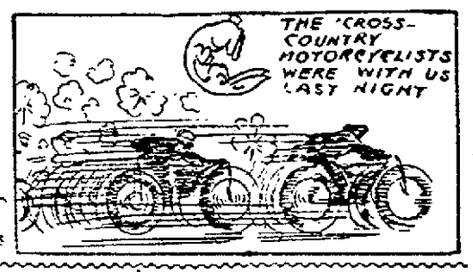

BELMONT PUT UP $250,000

Gift to Parker Campaign Fund Made the Rest Look Like Pikers.

SAYS HE DIDN'T EXPECT FAVORS

But Made His Big Contribution Purely as a Democrat.

Washington, July 16.—A quarter of a million dollars was the estimate which August Belmont, testifying today before the senate committee investigating campaign contributions, placed upon his contribution to the democratic national committee in 1904. He was not sure that was the sum, but was "satisfied to let it go at that."

"My habit has been that if I feel responsible for anything, my obligation is not measured by dollars and cents," said Mr. Belmont when Senator Paynter asked if his large contribution embarrassed him.

Mr. Belmont was a member of the campaign executive committee that year.

Mr. Belmont told first of advancing $50,000 to the democratic national committee. He said he had been reimbursed $42,000.

"Those committees always start out that way," he explained. "They ask for advance and then begin to raise funds. Later they reimbursed me so

Continued on Page 5, Column 4.)

HILLES OFF TO START CAMPAIGN

Republican Chairman Goes to New York to Begin Organization.

PLANS NOT MATURED

Washington, July 16.—Charles D. Hilles, chairman of the republican national committee, left Washington early today for New York to organize the campaign for the re-election of President Taft. Mr. Hilles, it was said today, has not severed his connection with the white house and it is believed that he will resume his post as secretary to the president next November.

Mr. Hilles has not settled many of the problems incidental to his new position. He left Washington with no distinct idea as to the personnel of the office force he will employ. His first selection probably will be the director of his literary bureau. R. V. Oulahan, former Washington correspondent of the New York Sun, has been considered for this place.

Mr. Hilles is not expected to spend all his time in New York, but will be in frequent consultation with the president and other party leaders here as long as congress is in session and is expected to visit the headquarters to be established in Chicago and the west.

BAILEY OPENS FIRE ON TAFT

Texan Scores President for His Attitude in the Lorimer Case.

HELD OFFICIOUS AND MEDDLESOME

Says President Ought to Be Condemned for Interference.

Washington, July 16.—Senator Bailey attacked President Taft roundly on the floor of the senate today for his attitude on the Lorimer case, which the Texas senator characterized as "officious and meddlesome." He was referring to the president's expressions on the case in pre-convention speeches and letters to Colonel Roosevelt

The Texas senator was speaking to his resolution of yesterday, declaring that any attempted interference in senatorial contests by the president constituted a "violation of the spirit, if not the letter of the constitution and ought to be severely condemned."

"Executive interferencce in a contest involving a seat in this body is so manifestly improper," said Senator Bailey, beginning his attack upon the president, "that it must seem very improbable, if the facts did not prove beyond the question of a doubt that the president did use influences in the case recently before the senate."

Senator Bailey based his resolution, he said, on the president's speech April 25, 1912, when he made public a letter written January 6, 1911, to Colonel Roosevelt, giving his views of the fight on Lorimer.

As the clerk began, at Senator Bailey's request, to read the president's letter, which opened with the words: "My Dear Theodore," the senator interrupted:

"He would not use that term now, perhaps."

Even if the president had a right to use his power to influence the vote, Senator Bailey charged he acted erroneously because in the letter of January 6, 1911, Mr. Taft wrote he had only read "such of the evidence as he could get at."

Mr. Bailey declared the president had not read a line of the evidence because it had not been printed until January 7.

Senator Borah challenged that statement and declared the committee print of the evidence was available before the Christmas holidays.

"Is it fair to try a man of his good name—of what is dearer than his name—'on such evidence as I could get at'?" demanded Senator Bailey. He went on to quote President Taft's statement in the letter to the effect that he had been urging senators to read the record carefully.

"In God's name, has the senate reached such a state of degradation," he cried, "that the president must summon senators to the white house to urge them to discharge their duty under their oath of office?"

Senator Bailey declared that the clause in the president's letter suggesting to Colonel Roosevelt that he withhold his Outlook article on Lorimer lest such senators as Bailey, who were intent on keeping Lorimer in the senate, might term it outside interference, was an intimation that he would not vote according to the law and evidence, but on the ground of outside interference.

(Continued on Page 5, Column 2.)

When Gov. Wilson Visits Gov. Marshall at Indianapolis

PUTS KILLING UP TO POLICE

Widow of a Gambler Who Made Graft Charge is Accuser.

WAS SHOT DOWN IN NEW YORK STREET

Officers Capture One and Auto in Which Assassins Got Away.

New York, July 16.—The efforts of the police to run down the five men who early today shot the gambler, Herman Rosenthal, to death in front of the Hotel Metropole but a few hours before he was to give evidence against the police about gambling graft, has resulted today in the arrest of three men.

The identity of but one of them as a member of the party who did the shooting has as yet been established to the satisfaction of the police. This man, according to Deputy Commissioner Dougherty, is Louis Libby, who drove the automobile in which the party rode to the Metropole. He was arraigned before the coroner and charged with murder but refused to make a statement.

One of the other two prisoners the police were obliged to call "John Doe," because of his refusal to tell his name or give any information as to the shooting, although, according to the police, he was in the hotel at the time. The other prisoner was William S. Shapiro, said to be a partner of Libby, and who was arrested at the garage where the automobile was found.

Although evidence as to the motive of the shooting as thus far gathered seems to show that Rosenthal had feared death at the hands of the police, the theory was brought forward today that Rosenthal had really been the victim of the so-called "gambling fraternity," which took the opportunity afforded by Rosenthal's activity against the police to seek revenge for his "squealing" on them. It was learned that a belief that Rosenthal was "to get his" was current among frequenters of various Tenderloin resorts and a subject of common discussion some time before the shooting took place.

HAD FEARED DEATH.

Victim's Widow Puts the Murder Up to Police.

New York, July 16.—Herman Rosenthal, proprietor of a gambling house here, whose sensational charges that the police were guilty of graiting and oppression were to be investigated today by the grand jury, was shot down and killed in front of the Hotel Metropole early this morning by five men who escaped in a large gray touring car.

Rosenthal was murdered only a few hours before he was to appear in the home of District Attorney Whitman and give further statements in an effort to substantiate the police grafting charges.

Within three hours after the murder detectives visited a garage on Washington square, known to the police as the headquarters of the taxi cab robbers, who recently robbed bank messengers of $25,000, and captured a man describing himself as Louis Libby, whom they made a prisoner on the charge of homicide. The police also recovered an automobile that they say was the one that figured in the murder.

Deputy Commissioner Dougherty asserted that eye-witnesses to the murder of Rosenthal identified Libby as one of the quintette who drove up in front of the hotel and calling the gambler from the diningroom to the sidewalk, shot him down with a fusillade of bullets and then fled in the motor car. Rosenthal was shot five times in the head.

Puts It Up to Police.

Mrs. Sadie Rosenthal, widow of the gambler, in a statement to District Attorney Whitney, put the assassination of her husband squarely up to the police. She said she warned her husband that if he kept an appointment last night he would come to a violent end. She said

(Continued on Page 5, Column 5.)

PAY A VISIT TO MARSHALL

Twenty Members of National Committee Call on Nominee.

GIVE GREETINGS AT STATE HOUSE

Pledge Hearty Support as They Call to Pay Respects.

Indianapolis, Ind., July 16.—Governor Thomas R. Marshall, democratic candidate for vice president, today received at the state capitol twenty members of the democratic national committee, who at the invitation of Thomas Taggart, committeeman from Indiana, had stopped in this city on their way home from the organization meeting at Chicago.

Escorted by democratic marching clubs, the committeemen rode in automobiles from their hotel to the state house, where they were presented to Governor Marshall by Mr. Taggart.

"We are here representing the national committee to pay its respects to you, governor, as the running mate of Woodrow Wilson and the next vice president of the United States," said Mr. Taggart.

Speeches pledging enthusiastic co-operation during the campaign under the leadership of Governor Wilson and Marshall were made by Robert S. Hudspeth, of New Jersey; Congressman A. Mitchell Palmer, of Pennsylvania; Martin J. Wade, of Iowa, and Joseph Davis, of Wisconsin, secretary of the committee.

Mr. Palmer Speaks.

"In coming to greet you, governor," said Mr. Palmer, "the national committee shows its pride in the ticket and declares its allegiance to the great cause you and Governor Wilson represent. We enter this campaign in fullest confidence that the patriotism of the American people will result in the election in November of Wilson and Marshall."

In responding, Governor Marshall said he "did not know whether he was 'progressive' or not," and continued, "There are many kinds of 'progressives' nowadays. One believes in taking the tariff off Iowa products and putting it on Indiana products, and another supports the opposite policy. I am not

(Continued on Page 5, Column 2.)

CONVENTION OF A. O. H. BEGINS

Over 1,000 Delegates in Chicago for Annual Meeting.

MAY AMEND RULES

Chicago, Ill., July 16.—More than one thousand delegates to the convention of the Ancient Order of Hibernians are in Chicago today.

Preceding the initial meeting scheduled for today, the delegates attended solemn pontifical mass, celebrated by Archbishop James E. Quigley, at Holy Name cathedral. Bishop John P. Carroll, of Helena, Mont., delivered the sermon.

Later the delegates were welcomed at their convention hall by Mayor Carter H. Harrison. The principal business of the convention is said to be a change in the constitution that will enable the society to include individual insurance of its members.

The women's auxilliary of the order also will hold daily meetings until Thursday, when the convention will end.

SURE, CHAMP AND WOODROW ARE FRIENDS

SPEAKER CLARK AND WOODROW WILSON SNAPPED AT GOV. WILSON'S HOME IN SEAGIRT N. J.—THEIR FIRST MEETING SINCE THE BALTIMORE CONVENTION.

MAY BE WARNED TO FLEE MEXICO

Five Hundred Americans With Families Face Rebel Raids.

SITUATION IS ACUTE

Juarez, July 16.—More than five hundred American citizens, together with their wives and families in towns along the Mexican Northwestern railway, are threatened with isolation far from the American border with scant means of escaping depredations of Mexican rebels.

Sufficient facts became known today of the real situation along the Mexican Northwestern to warrant the statement that it would cause no sprprise if the Americans in all the towns along the line were warned to leave Mexico at once.

General Pascual Orozco, jr., within the last twenty-four hours had ordered the Mexican Northwestern railroad destroyed between Pearson and Madera, twenty-seven miles southwest of here, but the order has been mysteriously rescinded.

Though the destruction of the Northwestern for a hundred miles in a mountainous region, where it cannot be rebuilt for months, has been delayed, officials of the road are in constant fear that it may be done at any moment.

The railroad is owned by the Pearson interests, a British corporation, which likewise owns the Madera Lumber company. Nearly all of the employes, however, numbering more than five hundred, are Americans. The quandry before the officials today was to whom to apply.

It was said they did not wish to ask the British government to make representations for protection, for while the property is British, the employes are American. For the Pearson officials, on the other hand, to order an exodus of their employes would mean to leave the property and supplies at the mercy

(Continued on Page 5, Column 2.)

FATHER ADVISES SON TO COMMIT SUICIDE; BELIEVES HE DID SO.

New York, July 16.—Samuel Swartz, father of Nathan Swartz, the young man wanted by the police in connection with the murder of the child, Julia Connors, in the Bronx last week, acknowledged today in a statement made to Assistant District Attorney Nott, that his son had confessed to him that he had killed the child and that he had told his son to go out and commit suicide. The father, in his statement, said he believed the boy did as he was told.

MEETS DEATH IN THE HUNT

Hubert Latham, the Famous Airman, is Killed by Wild Buffalo.

IS TRAMPLED TO DEATH IN JUNGLE

Noted Monoplane Aviator, Pioneer in Aerial Navigation.

Paris, July 16.—Hubert Latham, the famous Anglo-French airman and one of the pioneers of heavier-than-air aviation, was killed by a wild buffalo June 7, during a hunt in the French Congo.

MONS. HUBERT LATHAM AT THE WHEEL OF HIS ANTOINETTE

The governor general of French Equatorial Africa, in telegraphing the news today to the minister of the colonies, says Latham was out with a number of natives in the forest when he shot and wounded a buffalo, which immediately charged him and gored and trampled him to death.

Latham's death occurred on the Chari river, near the Bahr Es Salamat, practically in the center of the French Sudan, in the direction of Lake Chad.

Hubert Latham, who was the first aviator to make any notable flights in a monoplane, the Antoinette, acquired fame as a very young man. In February, 1905, in company with his cousin, Jacques Faure, he made a balloon trip across the English channel, voyaging

(Continued on Page 11, Column 3.)

MISSING MAY BE FLOOD VICTIMS

Search of Wreckage is Going Forward at Denver.

RELIEVING DISTRESS

Denver, Colo., July 16.—The cloudburst and flood in Cherry creek Sunday night has passed into history, leaving a great heap of debris, deposits of sand and mud in buildings and along the boulevards and the ruins of wrecked homes and with two known fatalities. The list of injured has swelled to eight.

The mayor's relief committee began this morning the final search of the wreckage for it is believed the score reported as missing are flood victims.

The 500 refugees from flood districts are destitute of everything but the clothing they wore when driven from the district. They will be cared for by the city until the last are rehabilitated. Rooms at hotels have been hired for some not accommodated at the auditorium.

Of the million dollar flood loss placed on personal property by Mayor Arnold in his revised estimate, more than half falls upon the stock in the wholesale and warehouse district.

Quantities of stored foodstuffs have been disposed of at less than half price because of water damage. Few of the concerns in the district carried flood insurance.

FOLLOWS CODE A CENTURY OLD

Senate as High Court of Impeachment in Archbald Case.

ISSUES A SUMMONS

Washington, July 16.—Judge Robert W. Archbald, of the commerce court, the ninth man in the history of the United States, to be impeached for "high crimes and misdemeanors," was summoned today before the senate to stand trial upon charges made by the house.

When the court of impeachment resumed after 3 o'clock this afternoon a summons for Judge Archbald, returnable on July 19, was issued. Whether the trial will immediately go on or be postponed until fall or winter, probably will be decided then. The court then adjourned until 12:30 p. m. Friday.

(Continued on Page 5, Column 6.)

The Next to Be Locked Up

WHEN little Constance Stegner, of 190 Lumbard avenue, heard her father say that he and his small son, Carl, were going to Swinney park Sunday to hear former Mayor Seidel, of Milwaukee, make a political speech, she was interested at once. Mr. Stegner is a member of the dry goods firm of Rehling & Stegner.

Constance is 7 years of age. While her father and brother were gone she thought the situation over carefully and awaited their return with some impatience. She had asked her brother where they were going and he had told her that they were going to hear a man make a speech and to talk about who was to be the next president.

Carl had listened to the speech with much interest and when he got home he was willing and anxious to tell what he had heard. Constance was just as anxious to listen.

"How did it come out?" asked Constance.

"How did what come out?" responded Carl.

"The speech," responded Constance; "who is going to be the next prisoner?"

"Prisoner! Who said anything about the next prisoner?"

"Why, yes, you did."

"How did it come out?"

"No, I didn't—I said 'the next president.'"

"Oh," responded Constance, her interest subsiding when she found the subject wasn't as exciting as she had anticipated, "I thought you said 'the next prisoner' and I just wanted to know."

REED SHOE CO.

Immense Bargains Being Offered

Reed Shoe Co.'s

Gigantic Clearance Sale

Prices That Will Surprise You

Prices That Will Astonish You

Prices That Will Tempt You

Every pair Women's $4.00 and $5.00 Pumps and Low Shoes in the house $2.85	Every pair Hanan's $6.00 Men's Low Shoes in the house.. .....$4.45
Every pair Women's $3.50 Pumps and Low Shoes in the house $2.45	Every pair Men's $5.00 Low Shoes in the house ...$2.95
Every pair Women's $3.00 Pumps and Low Shoes in the house $1.95	Every pair Men's $4.00 Low Shoes in the house ...$2.65
Every pair Misses' $2.75 and $2.50 Low Shoes in the house $1.95	Every pair Men's $3.50 Low Shoes in the house ..$2.25
Every pair Misses' $2.00 Low Shoes in the house ..$1.45	Every pair Boys' $3.00 Low Shoes in the house ...$1.95
Every pair Misses' $1.75 Low Shoes in the house ..$1.15	Every pair Boys' $2.50 Low Shoes in the house ..$1.65
Every pair Misses' $1.50 and Children's Low Shoes in the house $1.00	Every pair Boys $1.75 Low Shoes in the house ..$1.15

Big lot Women's $3.50 and $4.00 Low Shoes. Sale Price.....$1.00 a Pair

Reed Shoe Co.

716-718 Calhoun St.

The Leading Shoe Dealers

MADE BY MEIGS

Emerol Lenses

A harmless protection from sun and bright lights. Comfort for those who work under headaches.

A Boon to Tired Eyes

Worn and appreciated by hundreds who have had to wear the hideous and conspicuous amber and smoked lenses.

Guaranteed to exclude harmless bright lights without distorting objects or marring your appearance.

We are SOLE MAKERS of EMEROL LENSES. Ground in our own factory—any strength, for any eye.

Special sizes for golf and motoring.

MEIGS EYESIGHT SPECIALIST
LYRIC THEATER BLDG.
1012 Calhoun Street
Fort Wayne's Largest Optical House.

EYES EXAMINED WITHOUT CHARGE

GLASSES FROM $1.50 UP.

Meigsett and Shur-On Eyeglasses.

When It's Time to Borrow

It's time to see us. It's time to have us explain those rates of ours, that SAVES THE DOLLARS FOR THE MAN WHO BORROWS.

$5 TO $100

Loaned on Furniture, Pianos, etc., for a long or short time. Payments to suit yourself, and you get OUR GUARANTEE to save you from $3 to $10. All business is PRIVATE and CONFIDENTIAL. Loans made to SALARIED EMPLOYES on their own NOTE.

DON'T FAIL TO SEE US AND SAVE MONEY.

MECHANIC'S LOAN CO.

1104 Calhoun St., Suite 1. Over Dehm's Millinery Shop. Home Phone. 817.

Try The Sentinel Want Ads.

HEARS "O. K." ON BANK BOOKS BEFORE HE ENDS LIFE BY HANGING.

Geneva, Ind., July 16.—Before he hanged himself in a barn at his home here yesterday, William B. Hale, assistant cashier of the Bank of Geneva, and a prominent and influential business man heard the state bank examiners place their "O. K." on his books at the bank, which they had spent some hours in giving the regular examination required by law.

Hale had spent Monday morning delving into the books with the two bank examiners and at noon the officials gave out the statement that they were all right.

Shortly afterward, his face grew pale, he complained of having a headache and said he was going out to get some fresh air.

He went home and kissed his wife, then going to the barn, fastened a rope about his neck and shortly afterward his body, still warm, was found by his son, William, hanging from a rafter.

Mr. Hale was prominent in affairs of the Order of the Eastern Star, having served as grand patron of the grand chapter of the order. Aside from Masonry, his hobby was amateur photography.

"It would be hard to say which I like best," Hale said recently, "because there is no comparison. I guess the answer is both."

Hale was 45 years old and the son of Silas W. Hale, vice president of the bank. He leaves a widow and three children. It is believed that excessive heat and overwork produced the mental derangement which led Hale to take his life. The body had been hanging but a few minutes when it was discovered and two physicians worked for several hours in the fruitless effort to resuscitate the suicide.

WILLIAM B. HALE,
Geneva Banker Who Ended His Life by Hanging on Monday.

COLONEL WANTS HIS OWN PARTY

Will Not Seek to Capture the Republican Organization.

MAKES POINT CLEAR

Oyster Bay, L. I., July 16.—Formation of a distinct and independent party, and not the capture of the republican party, is the course Colonel Roosevelt laid out for himself last night. He took issue flatly with supporters who have advanced a proposal for effecting an agreement with the republican organization in some states through which, under certain conditions, the strength of the Roosevelt following might be thrown behind President Taft. The colonel will have none of it.

"I shall not acquiesce," he said.

Colonel Roosevelt made it clear that he had decided upon a thorough-going fight, independent of alliance with either party, which will put him in a position to appeal to democrats as well as republicans. In states in which his followers have control of the republican organization he is ready to carry on his campaign through that medium. But he will sanction no entangling agreements.

"No compromise" is to be his battlecry.

The ex-president was prompted to make his position definitely known by reports that in several states, notably Pennsylvania and Maryland, a movement was on foot to have the same candidates for electors on both the Taft and Roosevelt tickets, with the agreement that the ticket which received the larger number of votes should obtain the entire electoral vote. William Flynn, of Pittsburg, and other Roosevelt leaders in Pennsylvania, the ex-president heard, had announced themselves in favor of the plan with the idea that by this method the Roosevelt and Taft strength would be united against the democratic ticket. The colonel said emphatically that there would be no bargaining of this nature if he could prevent it. It is his purpose to make his fight with such supporters as are willing to assist in the formation of a genuinely new party. It was confident, however, that the stand he took would not bring about a break with those who favor the plan he vetoed.

"If this plan should be put through in Pennsylvania or elsewhere, will there be a split?" he was asked.

"I don't think there will be any break," he replied.

He took the ground that, having declared the nomination of President Taft fraudulent, and having taken the commandment, "Thou shalt not steal," as his precept, he could not consent to a bargain with his opponents in the republican party. His declaration was regarded as a final answer to those of his followers who have wished to lay less emphasis upon the new party idea and support Colonel Roosevelt on the ground that he was the rightful nominee of the republican party.

WHISKY PAID FOR LOTS.

Old Deed Shows Part Payment Plan in 1820.

Connersville, Ind., July 16.—The only land transaction of record in Fayette county in which whisky figured as legal tender is described in a book of deed records at the county recorder's office. The indenture, made in 1820, is written with a quill and is brown with age. It sets forth that Henry Good, of the town of Waterloo, conveyed two lots in the town to one James Sutton, under the express agreement that Sutton pay to him $340 in good whisky. The indenture says that one hundred gallons shall be paid three months after date, one hundred gallons at the end of six months, and so on till the debt was paid. The amount of liquor required is not indicated. It is expressly provided that Henry Good shall furnish barrels to hold the liquor. The language of the instrument is as quaint as its purport. The transaction recalls earlier land deals with Indians, in which liquor was frequently made to serve as money.

Catarrh Cannot Be Cured

with LOCAL APPLICATIONS, as they cannot reach the seat of the disease. Catarrh is a blood or constitutional disease, and in order to cure it you must take internal remedies. Hall's Catarrh Cure is taken internally, and acts directly upon the blood and mucous surfaces. Hall's Catarrh Cure is not a quack medicine. It was prescribed by one of the best physicians in this country for years and is a regular prescription. It is composed of the best tonics known, combined with the best blood purifiers, acting directly on the mucous surfaces. The perfect combination of the two ingredients is what produces such wonderful results in curing catarrh. Send for testimonials, free.

F. J. CHENEY & CO., Props., Toledo, O.

Sold by Druggists, price 75c.

Take Hall's Family Pills for constipation.

COUNTY OPTION TO BE FEATURED

Allen County Townships Want Republican Delegates to Vote for It.

TO WORK FOR UNION

While there is a movement on foot in Allen county among the republicans to bring the Taft and Roosevelt factions together for both the state and congressional conventions, certain committeemen have reported to Chairman A. E. Houk, that their townships will select only delegates who will insist that a plank asking for the return of county local option be inserted in the state platform. Prominent among townships holding this view are Monroe, Madison and a few of the townships in the northern portion of the county.

Mr. Houk intended to call a meeting of the republican central committee late this week, but owing to the fact that most of the committeemen have been in to see him during the last two days he has given up the plan. It is Mr. Houk's desire to get the Roosevelt crowd to go with the so-called Taft republicans to the state convention August 6 and assist in nominating a state ticket.

"I see no reason for an independent organization in the state," said Mr. Houk. "The Roosevelt men ought to feel good over conditions in Indiana, as many of the district and county tickets now nominated have progressive names on them, and the Roosevelt men in Allen county ought to feel particularly good over the local situation.

"Most of the county committeemen feel that it would be wrong to nominate an independent, or third party ticket in the state."

Progressive For Congress.

"I believe that a good strong progressive candidate will be nominated at the Kendallville convention August 12," continued Mr. Houk. "Any number of republicans in Allen county would like to see it, and I will make it my particular duty to hold the party together in the county.

"There is no disposition on the part of the Taft people in the county to select any particular set of delegates for the state convention, and I believe that only one set of candidates will be voted for at the primaries."

REFUSE MUNICIPAL LIGHT.

Richmond Business Men Will Patronize Competing Company.

Richmond, Ind., July 16.—Declaring that they are paying to light the streets of Richmond, while many other taxpayers are not, a number of big consumers of electric current have taken their business from the municipal light plant of this city and given it to a competing company. It has been the policy of the city administration to light the streets without charge, because the city owns its plant. Many business men contended that this was unjust, as the rates to private consumers could be considerably cut if the city paid for its street lights and charged it up to all taxpayers.

DOG HOLDS UP 3 POLICEMEN.

Survives Shower of Shots and Delays Master's Arrest.

Memphis, Tenn., July 16.—Three policemen were held at bay for nearly an hour by a bulldog, which thought they were going to harm his master. Jim Young, the dog's owner, had been seeing the sights and crawled under a house to sleep. His dog sat down outside to keep watch. After the policemen had broken some window glass and imperiled several pedestrians with their revolver shots, the dog trotted off and Young was sent to the police station.

The Allen County Teachers' Institute is to be held September 2 and will continue a week. Among the speakers will be Dr. Charles H. Albert, of the State Normal school of Bloomington, Pa., and Dr. Robert A. Armstrong, of the State Normal school of Morgantown, W. Va. The music will be under the direction of Prof. William Miles, of the Fort Wayne public schools.

The girls of Mergentheim's millinery store will picnic this evening at Robison park. The picnic was to have been held last week, but unfavorable weather necessitated a postponement until today.

NEWSBOYS' CITY DAILY SENTINEL

MOTTO: "GOOD BOYS MAKE GOOD MEN."

VOL. 1, NO. 3. NEWSBOYS' CITY, IND., TUESDAY, JULY 16, 1912. SIMON MAIER, Editor.

ISN'T IT THE GLAD SMILE?

FELIX MAIER,
Mayor of Newsboys' City.

FELIX GETS IT.

Maier Lad Chosen Mayor of Newsboys' City—Other Winners.

As a result of the exciting election last night Felix Maier was elected the first mayor of the first newsboys' city in the world.

Felix won by a close margin over Charley Meyers, who was then honored by being chosen to the responsible position of manager of the municipal general store, the institution which is the only source of revenue to the city.

Carl Stang, who had no opposition in his aspirations to be president of the bank, was, of course, conceded the election before the balloting began.

Rex Jackson was chosen postmaster and it will be his duty to see that papers and other communications which come by way of the interurban line and other means are properly distributed.

Harold Kruse was chosen chief of police, and it will be his duty not to keep the boys quiet (that would be impossible,) but to see that the laws of the city are kept by the visitors, as well as by the citizens.

Nimmer DeWood was elected sheriff. Readers are asked to notice another article in this paper concerning Nimmer.

Jackson White is the librarian, and he will also have charge of the news stand.

The board of safety is composed of Clifton McKinzie, Clifton Balls and Harry Lloyd. This board will make all the laws of the city and the responsibility resting upon them is something awful.

The race for mayor between Felix and Charley was very warm, but entirely friendly, and there was a warm contest on for the postmastership between Rex Jackson and Hugh Swatwood and the outcome was a very close vote. The race for chief of police between Harold Kruse and Charley Weinans was also a nip-and-tuck contest. The election was held in the assembly tent where the boys gathered right after supper last night. Hazen Johnson, a former newsboy, was called to act as chairman. Some lively scenes followed, but quiet was restored and the balloting followed, with the results as given. Congratulations followed and everybody was more than happy.

Business men donated a good many things for the boys to sell in their general store.

The boys will be glad to get the loan of torches or lanterns. The city is poorly lighted.

Dr. Schrader donated a pretty big tent, 12 by 14 feet, which makes a fine dining tent—our hotel, we call it.

Some of the boys are having such a good time that they lie awake and talk about it. One of these is Bruno Bauer, but Mr. Phelps rolled out and made him quit talking and keeping the other boys awake.

The boys thought they would have lots of weeds to cut, but they didn't find any weeds here at all.

THE NEWSBOYS DAILY SENTINEL is published during the existence of the Newsboys City by the boys who sell the Fort Wayne Daily papers on the streets.

THE NEWSBOYS CITY, the first of its kind in the world, was established by Charles A. Phelps, formerly a newsboy, whose interest in the welfare of the boys has attracted wide spread commendation.

THE CITY is located south of the city limits, and may be reached best by the use of the South Calhoun street car line. From the end of the line, walk six squares south. If the Decatur interurban line is used, get off at stop 1 and walk three squares west.

THE NEWSBOYS will each have one week's outing, one half of the street sellers being the citizens during the first week and the other half during the second week.

HONORED BY THE NEWSBOYS.

HAROLD KRUSE
Chief of Police.

JACKSON WHITE
Librarian.

These are two of the newsboys chosen to positions of trust at last night's election. Both were elected on a progressive platform.

THE BANKER'S FIRST DEPOSIT.

The reason that Carl Stang had no opposition in his race to be president of the banks is that he is so well liked that none of the other boys would oppose him when they found out he wanted the place. Banker Stang's first receipts were the money received from the sale of things in the general store on Sunday and also a cash contribution of $5 from Henry M. Williams. It has been thoroughly understood that cash donations are not being asked for, but Mr. Williams insisted and so the money has been accepted with thanks and placed on deposit. Banker Stang has started an account in one of the down town savings banks, and if any money is left after this year's outing it will be used to help buy tents for next year.

WHY HAVE A SHERIFF?

Tomorrow's Newsboys' City Daily Sentinel will answer the question which many are asking, namely, "Why have a sheriff when the city also has a chief of police?" There is a mystery connected with this, and it will be explained in tomorrow's Sentinel. The article will contain a lively picture of Sheriff Nimmer DeWood, together with a cartoon drawn by the sheriff showing what he intends to do if any boy should happen to be caught with a cigarette. Be sure to watch for tomorrow's paper.

Frank Drage, who donated his services for a part of two days, as well as the use of his truck in gathering up the camp materials and taking them to the Newsboys' City, did the boys a splendid turn.

The ferocious appetite of the boys makes it seem at the present time that even the generous donations received will not meet the requirements. Meat and canned goods are especially needed.

A good many visitors are using the Decatur interurban line.

NEWSPAPERS ARE SIMPLY HORRID

Musical Missionary Deplores Tendency of the Press.

WHAT THEY ASK HER

San Francisco, Cal., July 16.—Madame Katherine Evans von Klenner, president of the New York Women's Press club and one of the most eminent vocal teachers America has ever produced, desires to know what is the matter with the newspapers.

"It is not your western papers I complain of," she said. "They seem to have a purpose, to wish to publish something true and worth while. But our New York papers—"

The madame threw up her hands.

"They are awful; and I have forbidden them to mention my name. Why, the reporters never ask me anything but some foolishness about whether or not I have quarreled with any of my friends or whether some one has perhaps been rude to me. It is dreadful and I wonder the public does not rebel.

"I am founder of the Women's Philharmonic Society of New York and I am staying in America just to do missionary work in a musical way. You know my husband—yes, he's living and a very nice man, thank you." This with a twinkle in her eyes.

"As I was saying, my husband is the son of Field Marshal von Klenner, of Austria; and we could live beautifully and most happily in Europe. But I feel that Americans need some one to help them learn how to sing.

"Certainly you would think so if you lived in New York. Why, the papers there actually send the rarest critics to report my concerts. One of these critics has retired from the newspaper business of late and opened a vocal class. He has looked down the throats of so many singers he thinks he ought to know just how they sing. He ought, but he doesn't.

"Man is the only creature that does not sing naturally. Birds sing in the morning, frogs at night. All creatures do not of course sing; but man is the only one that needs to be taught to use the voice nature gave him."

Madame von Klenner was awarded the diploma for vocal instruction at the Paris exposition in 1900 by a committee of international judges. The award was unique in that it was the first time in history that such an award was ever made.

MADAME VON KELLNER.

PROSECUTOR FILES CHARGES.

Men Who Killed Comrade With Compressed Air Must Answer.

Michigan City, Ind., July 16.—Albert Liebig, a factory employe who confessed that he held the nozzle of a hose by which compressed air was injected into George Dumas's body last Friday, causing the victim's death shortly afterward, was arrested late today on another affidavit filed by Prosecutor R. N. Smith, charging in two counts murder in the second degree and manslaughter. Three other men who had a hand in the supposed joke will probably be arrested. The investigation of the case promised to be prefunctory until public indignation stirred the authorities to undertake a thorough probe.

ENTER NOTRE DAME NOVITIATE.

Five Young Men Consecrate Lives to Religious Work.

South Bend, Ind., July 16.—Consecrating themselves to a life of religion as teachers in Roman Catholic institutions, five young men have entered the novitiate at Notre Dame university, where they will spend one year preliminary to entering DeJarie institute, also at Notre Dame. The young men are Charles O'Rourke of Cleveland, O.; Theodore Schwartz of Massillon, O.; Vincent Mang of Massillon, O.; Joseph Gagolo of Chicago, and James Horton of Traverse City, Mich. In entering their new life the young men cast aside their worldly names and hereafter will be addressed as Brothers Henry, Vitus, William Charles and Gilbert, respectively.

Woodmen of the World, camp No. 129, plans to go to Michigan City next month to attend the tri-state encampment. A hundred members of the local camp will leave here at 5 o'clock on the morning of August 15 and will travel in a special coach on the Nickel Plate.

Hay Fever

Do You Dread August and September?

Wouldn't you like to go through these Hay Fever months without the usual annoyance, discomfort and pain?

Head-eze will free you from all dread of Hay Fever. It's guaranteed to give positive and prompt relief or money refunded. Its harmless and will produce no unpleasant after effects. Guaranteed to contain no cocaine or other injurious drugs.

Try it and know what real relief means.

Guaranteed by the

Head-Eze Pharmacal Co.
Cleveland, Ohio.

Under the food and drug act June 30, 1906.

"Comfortable days, restful nights."

SCARE TURNS TO HICCOUGH.

Neighbors Can't Sleep for Agony of Young Wife.

Easton, Pa., July 16.—Frightened by a report that her husband had been killed in a railway accident, Mrs. Calagera Pruina, the seventeen-year-old wife of Patrick Pruina, began hiccoughing and is still coughing, despite the efforts of physicians. It is admitted that her condition is serious. The couple were married only a few weeks ago. When Pruina returned home from work he found the woman mourning his death and hiccoughing in such a violent manner that the sound could be heard on the street outside the house. People living in the neighborhood were unable to sleep, owing to the woman's agonized cries.

THE SPHINX SOCIAL.

Electro-Technic Band to Furnish Music Next Friday Night.

The Sphinx club, a newly organized social body of about seventy members with rooms in the Kappel building on East Wayne street, is arranging for one of the biggest socials and concerts of the season next Friday evening at Swinney park. The Electro-Technic band has been engaged to furnish the music. The committee on arrangements, consisting of Albert L. Zickgraf, C. Hosier, George Bennigan and Ervin Zern, has disposed of a large number of tickets. The officers of the club are: President, Harold Burkas; vice president, H. E. Feistkorn; treasurer, George Bennigan, and secretary, Paul Rose.

MAJESTIC

AIRDOME PAVILION.

Dancing Tonight and Every Night This Week

From 8 to 11:15 p. m.

ROGERS EYESIGHT SPECIALIST

ANTHONY HOTEL BUILDING.

Fort Wayne's Best Optical Store in Fort Wayne's Finest Building.

MONEY to LOAN

We will lend at eight per cent per year to any man or woman with a satisfactory income that we are willing to trust with or without security. If the borrower is unwilling or unable to pay the charge of five or ten per cent per month as others charge, come to us, we will lend the money to you at eight per cent per year, and will give you a written statement and agreement to that effect.

If all reputable lenders would do likewise it would change public opinion that lenders practice extortion, which crusaders so unjustly allege.

PEOPLE'S LOAN CO.

716 Calhoun St. Room 5, 2nd Floor Seidel Block. Phone 1773.

NEWS OF OUR NEIGHBORING TOWNS

AUBURN WILL BE A SAUER-KRAUT TOWN

Farmers in the Vicinity Putting Out Cabbage Plants for the Big Kraut Factory.

Auburn, Ind., July 16.—Wih the 50,000 cabbage plants placed among the farmers of DeKalb county by the Auburn Sanitary Kraut company last Saturday, that company now has 100,000 plants given out up to date. This insures the establishment of the kraut plant, which will be located in the old bent wood factory in the vicinity of Auburn Junction.

Approximately 200 acres in DeKalb county will be devoted to the growing of cabbage for the use of the factory, which promises to be considerable of an industry. Many farmers were at first reluctant to begin the growing of cabbage on a very large scale, but they have been persuaded that it will pay. Hence the response in planting.

BEER DRIVERS ARRESTED.

Men at Marion Charged With Selling in "Dry" Territory.

Marion, Ind., July 16.—Frank Rominger, driver for a brewery company, was placed under arrest on a charge of violating the liquor laws while he was unloading beer at the club house of the Oriole's lodge. Rominger had twenty-five cases of beer on his wagon. The agent for the brewing company was ordered by the police to have every drop of beer removed from the place.

Oliver Poling, driver of another beer wagon, also was arrested. The police declare they are going to stop the delivery of beer in this city in conformity with a decision recently given by Judge Paulus, of the circuit court, that it is unlawful to deliver liquors in dry territory.

SIXTY DAYS IN JAIL.

Given a Violator of the Liquor Law at Lagro.

Wabash, Ind., July 16.—Sixty days in jail is the penalty imposed by Mayor Wilson in the police court on Lewis Ira, of Lagro, for the illegal sale of liquor. Ira entered a plea of guilty and was fined $60 by the court, which he was unable to pay. As a result he was committed to the county jail where he will be compelled to spend two months.

In the raid practically two barrels of been were confiscated leaving no alternative to Ira other than a plea of guilty. The Lagro dealer had evidently conducted a wholesale business, though Lagro is presumably dry territory. He is said to have sold many "cold ones" to motorists passing through Lagro and to have done an immense business.

DEATH OF A PIONEER.

Geneva, Ind., July 16.—Alexander Bolds, one of the aged pioneers of this community, died yesterday at the home of his daughter, Mrs. Eugene Lindsey, west of this town. Mr. Bolds, who was about eighty-two years of age, had been in gradually failing health for some time, and especially since undergoing an operation at Fort Wayne about a year ago for his eyes.

Health And Success

are such intimate relations that no one can be expected to be well acquainted with success who does not keep good hold on health. Most serious sicknesses start in minor troubles of the digestive organs. Thousands know by actual experience that health and strength—and therefore success—

Are Increased By Use of

Beecham's Pills in time, and before minor troubles become deep-seated and lasting. This famous family remedy will clear your system, regulate your bowels, stimulate your liver, tone your stomach. Then your food will properly nourish you and enrich your blood You will be healthy enough to resist disease—strong enough to take due advantage of opportunity after taking, as needed,

BEECHAM'S PILLS

Sold everywhere In boxes 10c., 25c.

We Want You

GERMAN AMERICAN TRUST CO.

This is addressed to the man, woman or child that hasn't already opened a savings account with this Trust Co.

Ten years hence it will not be how much you have earned that will count, but how much you have saved.

We all work for money, only a few make money work for them. Be one of the few and get money working for you at 4 per cent.

German-American Trust Co.

South Branch—Calhoun and Holman Streets.

CHILDREN BEGIN CRIMINAL CAREER

Brother and Sister, Aged 7 and 9, Taken Into Custody as Burglars at Warsaw.

Warsaw, Ind., July 16.—Two youthful burglars, Charles Green and his sister, Katie Green, aged 7 and 9 years respectively, were before Judge Bowser yesterday charged with breaking into the Douglas meat market, on Senter street, Sunday afternoon, and stealing from the cash register the sum of $1.93.

The reckless manner in which the two children were spending money Sunday evening attracted attention. They went from one candy store to another and purchased candy extravigantly and when on Monday morning the meat market money registry was found to have been broken into suspicion immediately centered on the two children and they were placed under arrest.

A stick pin, which was found in the meat market, was shown to little Charlie Green and he immediately declared it to be his sister's. When he was asked if he had been in the meat market he said emphatically that he had not, but the evidence against them was convincing and they were adjudged guilty. They will probably be sent to the reform school.

Entrance to the meat market was gained through a back door which in some way was left open. The two children have a bad record, especially the boy, who has become notorious on the streets because of his smoking of cigars, cigarettes and a pipe.

ABOITE NEWS.

Aboite, Ind., July 16. -Chas. H. Young and Thomas Q. Shaw, a couple of Mormon elders, preached to a good-sized crowd here one night last week.

Wm. Mowery has accepted a position at the Wabash boiler shop at Fort Wayne, having resigned on the section.

Dan Hyser and family, of Roanoke, were the guests of John Hyser Sunday.

Fred Shock and wife, of Huntington, were the guests of Lewis Shock and wife Sunday.

The Hoosier schoolhouse bell tower was struck by lightning last week and considerable damage was done.

W. Keplinger, of Zanesville, was in this vicinity last week and bought a large number of cattle.

Cassmer Benward, of Fort Wayne, was the guest of his mother Sunday at the home of his grandmother, Mr. and Mrs. Frank Pequignot.

C. H. Wagner Sundayed with Mr. and Mrs. Roy Mills.

Mrs. John Pequignot was a Fort Wayne caller Saturday.

Mrs. Chas. Simmers and children, of Fort Wayne, spent several days at the home of D. W. Simmers.

Fred Schlup had a barn raising Friday. Frank Hatfield did the raising.

Michael Oser is building a new house. When completed it will be one of the best and up-to-date farm houses in the country.

Mrs. Del MacDonald and children, of Fort Wayne, are spending a few days at the home of her brother, August Sepkel.

John Jester, of Roanoke, was in Aboite on business during last week.

Jacob Crabb, our trustee, has delivered coal for the winter to all the schools in his jurisdiction and has everything in shape for the opening.

Dan Shock returned to school at Valparaiso last Sunday.

Master Ellis Fisher, who had a leg broken some time ago, will soon be able to be out with the aid of crutches.

Will Sherrer made a business trip to Wayne Friday.

Hyser & Sherrer are erecting a new oil house.

Miss Alta Wagner has returned home to Bippus, Ind., after several days' visit with her sister, Mrs. Roy Mills.

Jacob Lahman, who has been down with typhoid fever, was able to sit up a little while Sunday.

A game of ball between the Fort Wayne Pearls and Aboite club resulted in a score of 8 to 0 in favor of Aboite.

Mrs. Robert Mills and daughter, Edith, attended a family reunion at the home of Mr. and Mrs. John Crow on Runnion avenue at Fort Wayne last Sunday.

Will Koons, of Shawnee, Okla., and a brother of Mrs. Robert Mills, will arrive in Fort Wayne soon to take treatment for cancer on the lip.

A large crowd attended the union services at Beech Grove church Sunday evening. A choir of fifty people was on the platform.

CONVOY NEWS.

Convoy, Ohio, July 16.—Miss Elsie May, of Fort Wayne, spent Sunday with her parents, Mr. and Mrs. John Hart.

H. G. Freck made a business trip to Columbia City Monday morning.

Mr. and Mrs. Joe Kreischer spent Sunday with relatives in Harrison township.

Ray Stephenson returned home Sunday from an outing at Lake George, Indiana.

Mr. and Mrs. Floyd Herl and son, Harold, have returned home from an outing at Lake Levine, Mich.

W. Wass, of Fort Wayne, was a business caller in Convoy Monday morning.

Fred Reynolds, of Fort Wayne, spent Monday and Tuesday with his parents.

Mrs. Wright, who has been visiting Convoy relatives for the past week, returned to her home in Piqua Saturday.

Earl Britenburg returned home Sunday evening from an outing at Lake George, Ind.

J. B. Reynolds made a business trip to Van Wert Saturday.

Ray Stephenson was at Angola, Ind., on business Tuesday.

Theodore Kreischer was a Fort Wayne caller Sunday afternoon.

Ruth Reynolds and Cleo Ramsey spent Sunday with Miss Leona Sponseller, of west of town.

Ed Helms and Marlin Kever were at Van Wert Friday evening.

Miss Florence Keihl, who has been visiting for the past few weeks at Deshler, Ohio, returned home Saturday.

The Misses Mary and Edna Mollenkopf and Florence Dwire will return home Wednesday evening from an outing at Lake George, Ind.

ANTWERP NEWS.

Antwerp, O., July 16.—W. T. McGuire is home from the hospital at Fort Wayne, but does not seem to improve as his friends would desire.

Mrs. J. L. Anspaugh, of Mount Pleasant, Mich., came Sunday for an extended visit with relatives and friends at this place.

Lavon Boon, of Hicksville, was over in his big touring car Sunday.

Mrs. Joseph Barker and the baby, which was ushered into this world July 7, are getting along nicely, which is very gratifying to their many friends here.

Dr. Kauffman, of Monroeville, drove over to this place Sunday in his auto, being the guest while here of his sister, Mrs. E. C. Stenger. Charley Harris, wife and two children, of Toledo, who were guests of Mrs. Stenger, returned home with him.

Lewis Zuber, of Fort Wayne, was an Antwerp visitor one day the past week.

W. N. Shaffer and family, of Paulding, were guests of Antwerp friends Sunday.

At a meeting of the council held lately the proposition of A. A. Pointer, which was presented some time ago, was accepted with some amendments. The village will continue the use of the twenty-one arc lamps.

An election will be held in Antwerp separate school district July 23 to consider the question of bonding the district for $6,000 for the purpose of completing the new school building.

Dr. Jerome Derck, of Fort Wayne, was the guest of his brother, John, at this place Sunday.

L. D. Wilson, of Wayne, was an Antwerp visitor Saturday.

Al Goshorn and wife were Fort Wayne visitors Sunday, where they were the guests of their daughter, Mrs. Roy Fell and family.

A very unfortunate accident happened at the home of Coe Applegate, west of town, Thursday last. His little son, aged 11, fell out of an apple tree, sustaining a compound fracture of the arm. The little patient appeared to be getting along nicely until Saturday, when gangrene set in and he was taken to Hope hospital at Fort Wayne.

Mrs. Harry Reeb, of Fort Wayne, is the guest of her parents, Mr. and Mrs. William Brown, at this place.

Mr. and Mrs. Ike Hallock are the proud parents of a bright bouncing boy which came to their home Saturday, July 13.

F. J. Thompson, wife and children of Fort Wayne, are visiting her parents, Mr. and Mrs. Frank Reeb, at this place.

The little daughter of Milo Gustin, living northwest of town, while in close proximity to a frisky colt one day recently, was kicked in the face, sustaining quite an ugly wound above the eye.

Mr. and Mrs. John Anspaugh are home from a two weeks' visit to friends at Sturgis, Mich.

Ben Harris, the agent at the Wabash depot here, is taking a month's vacation. A. J. Woodruff, of Albany, Ind., is acting as agent in his absence.

William Slattery, of Cecil, was an Antwerp visitor a few days this week, the guest of his son, Thomas Slattery.

Charley Herzer, deputy state fire marshal, spent a few days at home this week.

C. J. Snell is running the wagon shop during the illness of Jacob Dunderman, the proprietor, who is now convalescing.

Lewis Hallock with a force of men has been busy, between showers, putting in the concrete foundation for the new Busby building, at the corner of Main street and the Wabash railroad.

The ball game played here Sunday was quite a disappointment to our local fans. The Waterloo all-salaried team was the attraction that drew a good crowd to the new ball grounds. Our home team did not appear to get into the game. Carr not being in form, the visitors scored two runs before the Reds began to come out of their trance, but along about the seventh inning Antwerp began to hit for runs and started a nice little merry-go-round of score-getting that put the visitors to the bad. Score—4 to 2 in favor of the Antwerp Reds.

WHILE CRANKING AUTOMOBILE.

Death Comes to William Davis, of Liberty Mills.

Wabash, Ind., July 16.— William Davis, a well known Wabash county resident risiding at Liberty Mills in the northern part of the county was found dead a short distance outside of North Manchester by motorcyclists, who discovered the man lying in front of his machine where he had evidently fallen in attempting to crank his automobile.

Mr. Davis had left Liberty Mills in the morning en route to North Manchester to the home of his father-in-law, E. E. Grew, whom he expected to bring back with him to spend the day with his family.

Believing that he had killed his engine he had doubtless stepped from the automobile to again crank it when he suffered a severe stroke of heart trouble which resulted in his death instantly.

A FAIR WARNING

One That Should Be Heeded by Fort Wayne Residents.

Frequently the first sign of kidney trouble is a slight ache or pain in the loins. Neglect of this warning makes the way easy for more serious troubles—dropsy, gravel, Bright's disease. 'Tis well to pay attention to the first sign. Weak kidneys generally grow weaker and delay is often dangerous. Residents of this locality place reliance in Doan's Kidney Pills. This tested remedy has been used in kidney trouble over 50 years—is recommended all over the civilized world. Read the following:

Mrs. John Stanger, 2018 Force St., Fort Wayne, Ind., says: "I have used Doan's Kidney Pills and they have done me so much good that I am glad to recommend them. I was troubled by backache for a long time and nothing seemed to give me any relief until I began using Doan's Kidney Pills. They strengthened my back and I did not suffer any more."

For sale by all dealers. Price 50 cents. Foster-Milburn Co., Buffalo, New York, sole agents for the United States.

Remember the name—Doan's—and take no other.

PAYNE NEWS.

Payne, O., July 16.—Misses Dora and Maud Gaunt are spending a few weeks at Winona.

Misses Mary and Lela Poland and Miss Mae Gaunt have returned from a visit to Cleveland and New Philadelphia.

Vassan Gaunt and Jay Deerwester were Pauding visitors Sunday evening.

Miss Rose Kauffman of Monroeville who has been visiting relatives here, returned to her home today. She was accompanied by her cousin, Miss Beatrice Brady.

Raymond Creviston of Paulding, was a Sunday visitor here.

The Hicksville team scheduled to play ball here Sunday failed to show up and the local boys have termed it a case of cold feet.

Dr. Evans and family spent Sunday evening in Fort Wayne.

John Veninck and Frank Bohyer were Fort Wayne visitors Sunday.

Collie Lamb, Lee Miller, Wallace Gorrell and Charles Kigar were Antwerp visitors Sunday.

Mrs. Loesch, mother of Arthur Loesch, of Cleveland, is spending a week's vacation here at the Maloy home south of town.

Mrs. Henry Rodinbaugh is recovering from a stroke of paralysis which she suffered last Thursday.

Miss Rose Thompson of Garrett, is visiting at the home of her aunts, Mrs. Kilpatrick and Mrs. Brady.

Miss Virgil Deal returned Saturday evening from a visit at Fort Wayne.

An auto load from Auburn were the guests of Mr. and Mrs. W. W. Marker Sunday.

William Reynolds of Fort Wayne, spent Sunday here with his parents.

Miss Nellie Sullivan returned to Cleveland Sunday after spending two weeks with her uncle and family, Mr. and Mrs. John Sullivan.

Mrs. Charles Hyman and children and Miss Francis Magers went to Canada today where they will join Mr. Hyman who is there in the interest of the Maumee Valley Land Co. They expect to be gone two months.

Miss Grace Gaunt of Gary, Ind., is spending her vacation with her parents, Mr. and Mrs. H. K. Gaunt.

Edward Kilpatrick west of town, had the misfortune of losing a valuable horse Sunday.

Mr. and Mrs. F. Brady and daughter, Katherine, Misses Katherine Price and Anna Sullivan motored to Fort Wayne Sunday.

Charles Jones and family of Hixville, spent Sunday with Mr. and Mrs. Milt Bachellar.

M. J. Stoner was a Bryan visitor Friday.

Edward Adcock and family spent Friday at Paulding the guests of Miss Adcock's father, who is dangerously ill.

Billy Wilson motored to Antwerp, Paulding and Hicksville Sunday.

Mrs. Dr. Igo and children of Colorado Springs, are spending the week with Mrs. Igo's sister, Mrs. Frank Stetter of Van Wert.

Workmen are busy putting the finishing touches on the beautiful residence of M. E. Brady on South Main street.

Mr. and Mrs. J. A. Woolard and Mr. and Mrs. Fred Cambray motored to Antwerp Sunday.

Mr. and Mrs. John Kalt have returned from a week's visit to Rockford and Delphos.

IF AT ALL PARTICULAR DRINK

MOXIE

Clean, Wholesome, Refreshing

Prepared under Hygienic conditions

PUBLIC APPROVAL

THE MOXIE COMPANY

SOLE PROPRIETOR AND MANUFACTURER

BOSTON——and——NEW YORK

PUBLIC APPROVAL

GARRETT NEWS

Garrett, Ind., July 16.—Mrs. John Schiffili returned home Monday from a two weeks' visit in Chicago.

Lloyd Gates, of Churubusco, was in Garrett Sunday.

Miss Lucille Shambaugh has returned to her home in Defiance after a week's visit with friends in Garrett.

Mrs. S. Fritz spent yesterday at Lake Wawasee.

Timothy Debruler is spending a few days at Lake George.

The Misses Helen and Florence Widmer are in Cleveland, O., where they will visit with friends three weeks.

Mrs. Glen White spent the day in Fort Wayne.

Mr. and Mrs. H. A. Gingery and Mr. and Mrs. Leon Gingery were in Fort Wayne Sunday.

J. Summers, of Chicago, was in Garrett on business yesterday.

Mrs. Peter Behler was in Fort Wayne yesterday.

J. J. Leahy, of Kendallville, was in Garrett on business today.

W. W. Sharpless has returned from Indianapolis, where he had been on business.

Miss Lenore Dunten, of Pascagonia, Miss., is visiting Mr. and Mrs. Ira Gingery.

Mr. and Mrs. John Waterback are the proud parents of a baby boy.

Miss Jennie Seifut has returned from a week's visit with relatives in Keyser, W. Va.

Mrs. J. B. Moyer and daughters have gone to Lake Wawasee to spend the summer.

John and William Kennedy spent Monday at Long lake.

Mrs. Joe Bapst has returned home from a few days' visit with her mother at Summit.

Frank Galnour, jr., of Fort Wayne, spent Sunday with his parents in this city.

Miss Mary Shephard, who had been a patient in the hospital, was able to return to her home yesterday.

Will Johnston, of Palestine, Texas, is visiting his mother, Mrs. W. Y. Johnston, and sister, Mrs. Dr. Thompson, of this city.

Don't miss the bargains of Patterson-Fletcher Co.'s July sale.

Take Notice

The Epstein Clothing House, on the corner of Harrison and Main Streets, has arranged to make extensive alterations on the interior and exterior of their building.

On account of the interurban station moving to new quarters on West Main Street, it is important that this store should make a showing of its offerings on that street for the convenience of many patrons who will now use that thoroughfare more than ever.

The Main Street store front of the Epstein Clothing House wil lbe built in a modern style to conform with the present Harrison Street front. Besides this important alteration, many interior improvements will take place to utilize the second and third floors and make them easily accessible for customers.

A GREAT ALTERATION SALE WILL OPEN ON

THURSDAY, JULY 18th

To Start at Once Making Room for the Builders.
For details read tomorrow's special advertisement.

THE EPSTEIN COMPANY

CORNER HARRISON AND MAIN STREETS.

The Fort Wayne Sentinel

Entered as Second-Class Mail Matter at the Postoffice at Fort Wayne, Indiana.

EVERY EVENING EXCEPT SUNDAY.

BY E. A. K. HACKETT.

Daily, Per Week, 10c. Weekly, Per Year, $1.00

Daily by Mail, $5.20 Per Year.

VOL. LXXIII. ..... No. 284

OUR TELEPHONES.

EDITORIAL ROOMS.....650

COUNTING ROOMS.....173

TUESDAY, JULY 16, 1912.

TONIGHT.

Amusements—Motion Pictures at Lyric, Colonial, Pearl, Gaiety, Fairy, Star, Casino and Hippodrome.

Fraternities—Order of Red Cross; Wayne Castle, K. of G. E.; Grand Fraternity; Wayne Tent, K. O. T. M.; Patriarchs Militant; Lodge of Perfection, A. A. S. R.; Modern Maccabees; Modern Woodmen; Court of Honor; Fort Wayne Homestead, Bro. A. Y.; Fort Wayne Hive, L. O. T. M.; Degree of Honor, No. 2; Daughters of Workmen; B. O. B. Herd No. 20; Knights and Ladies of Honor.

Prevention of Rail Wrecks

With a trio of frightful railroad horrors fresh in the public mind, especial interest attaches to the statement of H. W. Belnap, chief inspector of safety appliances for the Interstate Commerce Commission, to the effect that there is no law that can correct evils directly chargeable to the failure of railroad employes to do their duty and to exercise due precaution, not alone for their own safety but for the safety of others.

Mr. Belnap says that employes often fail to exercise ordinary precaution in the performance of their work—failure which often takes the form of thoughtlessness in which the chief motive is haste. It is doubtless true that occasionally the trainmen may be tempted for the sake of some ease or the saving of time to take unwarranted chances, and yet we believe that too often disaster is rather the result of the trainman's belief that the company expects him to make schedule time regardless of ordinary inconveniences and situations that may throw the regular schedule out of alignment. There is unquestionably a belief, whether justified or not, in the mind of the average trainman, that unless he can do this, his company will shortly be hunting for somebody else who can can. Hard and fast printed rules make the company safe enough so far as blame is concerned, and when disaster comes the responsibility often falls upon the head of some employe who has been over zealous in his effort to get over the road on schedule time because he knows his company expects him to do it. He has taken similar chances before and came through successfully. He reasons that he can do it again.

Mr. Belnap holds that if it can be instilled into the minds of the trainmen that it is more honorable and more professional to be cautious and prudent than to take unnecessary risks, a great reduction in the accident records will result, and his contention is undoubtedly true so far as that which has come to be known as the "human element" in railroading is concerned. But it seems to us that the greater part of the trouble lies back of all this. It has its beginning in the modern demand of the public for speed and more speed, and the over-mastering tendency of railroad competition to give the public what it wants.

The unanimous selection of William F. McCombs, of New York, as chairman by the new democratic national committee, makes it certain that this adroit and capable young political leader will remain for some time in the spotlight. He was Governor Wilson's manager in the New Jerseyman's campaign for the democratic nomination for the presidency and evidently succeeded in convincing the demorats of the fact that despite his lack of political training in the big game, he was the proper person to command the forces of the candidate whom he carried to victory at Baltimore.

Speaking at Swinney park Sunday afternoon, Hon. Emil Seidel, socialist candidate for vice president, expressed regret that the Fort Wayne city council had turned down the proposition of a bond issue for river bank improvement, and declared he was unable to see why any citizen of Fort Wayne should oppose so admirable a public enterprise. The same problem is puzzling a lot of us here at home.

The passenger who tries frantically to catch the attention of the conductor but without success until after his street has been passed, is entirely justified if he feels like indulging in a little mental speculation as to just when the traction company intends to equip its summer cars with push buttons and signal bells.

SOME PRESS OPINIONS ON THE COST OF LIVING.

Political Results.

Cincinnati Enquirer: "It seems now quite evident that the high costs of living are bound to be as potent a factor in determining political results in 1912 as they were in 1910."

Package Goods.

St. Paul Dispatch: "For their own protection, consumers should see to it that the sale of package goods be placed upon an honest basis. The vanishing bulk in package goods is an element in the high cost of living."

Increased Production.

Boston Record: "Increased production, not only of grains but of all foodstuffs, is a potent need in going at the heart of the high living cost."

"More Food Than Ever."

Lewiston Journal: "We are raising more food than ever, but because of misconducted trusts of labor and capital we are also raising more Cain."

Costly Living Better Living.

San Francisco Chronicle: "To live better and still save one must have a larger income. To get the larger income one must get better wages or better profits. That means higher prices for labor and its products, and there you are. The increased cost of living results from a universal determination to live better."

"Lavish Life."

Ohio State Journal: "The fact is the increase in the cost of living is more like an institution than an incident. It is an epoch. The only way to escape it is for all to doff the lavish life."

Worldwide.

Chicago Record-Herald: "Inquiry by the right men under the right conditions cannot fail to throw light on the causes or factors of the worldwide high cost of living that is causing much unrest in politics as well as in industry."

"The Well Fed American."

Pittsburg Post: "It will require more argument than the most skilled economist has yet advanced to convince the well fed American that he is responsible for the high prices that are the source of his everyday complaint."

Protective Duties.

Spokane Spokesman-Review: "Relief that would be just and beneficial to all classes, producers and consumers alike, both in the cities and in the country would be the reduction of the protective duties on the imported foods of the American people."

MOTHERS' RIGHTS.

The biennial meeting of federated women's clubs, just over in San Francisco, was conducted along the safe and sane line of permitting nothing to come up for open discussion that might mar the serenity of the proceedings, or provoke hostility.

This might be shrewd politics and little real wisdom, but for all that "the world moves" and womankind is furnishing her fair share of the motive power. And whatever the federation did on didn't for the cause of women, they put over some things for mothers' rights and particularly mothers' pensions. They passed a resolution that it was the intention of those 2,000 women from all over this union (and many from over seas) to promote in every way they possibly can the passage in every state of laws protecting mothers left widows with young children and without means, in their right to care for and train and educate them, the state contributing such financial help as will enable them to attain a self-supporting age without their mothers being forced into wage-earning.

The Kansas law seems to be one of the best so far. It allows $10 for one child and $5 additional for each additional child. The sum will be increased as the average taxpayer comes to realize how much better and cheaper it is to give a child a chance than to rescue or reform him.

One of the cold facts disclosed by juvenile court work is that the greatest contributing cause to delinquency is lack of proper home surroundings and influence.

California contributes $6.25 a month toward the support of each of its dependent wards, and one or two of the eastern states have similar laws. The strong probability is that the provision, in some form, will be brought up in the next session of the legislature in many more states.

MULCTING THE CONSUMER.

(New York World.)

The Chicago packers are ingenious enough to put the blame for high prices of meat on somebody else or on nature. It is the fault of the farmers that beef is abnormally high, or else beef steers are scarce or corn is high, or the season is backward, or grazing is poor in the west.

The anthracite-coal operators and coal railroads are not so fortunately situated. There has been plenty of coal waiting to be mined in Pennsylvania and plenty of miners ready to mine it. There are plenty of railroads and cars to haul it. Yet coal is said to be scarce around New York and prices are rising.

What the coal interests need is somebody like the farmers on whom to lay the blame for present shortage and high prices if they hope to escape responsibility for practicing further extortion at expense of consumers.

REAL NEWS FROM LONDON.

You have to hand it to the London paper when it comes to giving us real news from America. Listen to the London Daily News:

The ex-president is forming a new party which will be known as the "Bull Moose Party," owing to Mr. Roosevelt having on several occasions described himself as "being as bully as a bull moose." The Bull Moose convention will meet in six weeks either at Chicago, Denver or Colorado.

Mr. Wm. T. Bryan, after three defeats for the presidency, has finally triumphed by carrying the democratic party at Baltimore.

We get ya, old top!

Prominent Woman Tells What She Will Do If She's Successful in Race for Mayor of Big City

There Should Be the Same Law for the Poor Workingman and the Rich Idle—Also a Tax Against Bachelorhood Big Enough to Guarantee Anti-Race Suicide, Part of Her Political Creed.

San Diego, Cal., July 16.—Mrs. Rae Copley Raum of San Diego, who recently announced her candidacy for the office of mayor at the election in April, 1913, is not going to be the suffragettes' candidate for mayor.

"Men and women have equal political rights in California, and I want to be a mayoralty candidate for both the sexes and all the people," she says.

"I believe in women voting and holding office along with the men, and I would like to be mayor of San Diego if the people by their votes say:

"'Yes, go ahead and do your best for us and our city.'

"My platform is briefly this:

"There should be simplicity and economy allied with efficiency in municipal affairs.

"There should be the same law for the poor workingman and for the rich idler.

"The streets should be used solely for business, but I would provide covered places for people to speak.

"San Diego has changed from the small town type to the big city, and the psychological moment has arrived for a woman to take the reins of the city government for two years.

"A woman naturally hates graft. In a time when corruption might be the rule instead of the exception it would be a good thing to have a woman mayor. Every honest man in the city from the truck driver to the owner of the biggest factory would back her up and give her advice. The people would be the mayor, not an individual.

"I would be inclined to favor a tax against bachelorhood great enough to guarantee anti-race suicide."

Mrs. Raum is a sister of Congressman Raum, of Illinois.

MRS. RAE COPELY RAUM.

TWENTY-FIVE YEARS AGO

What the Sentinel Had to Say About Persons and Events Twenty-Five Years Ago.

Harry Keplinger left last night for Canton, Ohio.

Gart Shober and Will Kyle are looking into new cornets.

Dr. G. W. McCaskey has returned from the south.

A large force of experts are at work frescoing St. Mary's Catholic church.

The City band will give a free open air concert this evening on the court house lawn.

Judge Taylor and family will leave this evening for Danville, N. Y., to spend some time.

Louis S. C. Schroeder has decided to retain the office of revenue stamp clerk under Collector Hunter.

Drs. J. Davis Coyle and H. C. Sites have filed certificates of dentistry with County Recorder Heller.

Mr. Frank Noll and family are at Rome City and will be there for some time at their cottage.

Superintendent C. D. Gorham left yesterday on an inspection tour of the Nickel Plate lines to Chicago.

There were ten car loads of hay standing on the market place this morning waiting buyers.

Civil Engineer Goshorn will make a drawing of the reservoir. It ought to be photographed.

Messrs. Thieme and Gross will next Saturday begin the addition to their store. It will be a depot for barber supplies.

There are 665 prisoners in the prison north. Hon. Henry Monning has returned from his regular monthly inspection.

The King's Daughters of the Berry street church will hold their regular meeting this evening at the home of Miss Minnie Wilkinson, 225 East Wayne street.

President J. B. White and Messrs. S. C. Lumbard, J. B. Monning and Fred Beach sought an interview with Hon. William Fleming on his lake project this morning. Mr. Fleming, however, at this time is out of the city.

P. P. Wright general superintendent of the Lake Shore railroad, is in the city for a conference with the authorities regarding the muddle existing by reason of the city having ordered the opening of Fifth street through the Lake Shore yard.

HAY FEVER ATTACKS QUICKLY ENDED

Just Try Ely's Cream Balm, A Cleansing, Healing Antiseptic Cream.

Are you half sick for two or three months every summer with Hay Fever—violent sneezing spells running at the nose, intense itching in the corners of the eyes, pain and soreness in the back of the throat, at nights a stuffed-up feeling in the head and an asthmatic wheezing in the throat and chest? If so, you can get almost instant relief by simply using a cleansing, healing antiseptic Cream called Ely's Cream Balm.

Hay Fever is due to an extremely sensitive condition of the membrane lining the nose and throat. Dust, smoke and certain odors irritate this delicate inside skin, it becomes inflamed, causing a watery discharge from the nose and violent spasms of sneezing.

Ely's Cream Balm will relieve all these distressing symptoms in five minutes' time. It opens up the air passages, soothes, heals and strengthens the weakened, inflamed membranes, restores them to healthy, normal condition, so that you are not subject to Hay Fever attacks.

Get a fifty cent bottle from your druggist today. Give it a fair trial, and get your money back if you are not satisfied. Agent, Meyer Bros. Co.

TIME TO PRAY.

The following is an excerpt from a Barberton, Ohio, paper, discussing the speeches given on the Fourth of July by Attorney S. G. Rogers and Diamond Match King O. C. Barber.

At the conclusion of Barber's remarks, Rev. Hancock stood up and advancing to the balcony rail said:

"We have heard the judge, also the millionaire, and now it is time to pray," and he fervently prayed for the prosperity, peace and happiness of the country.

60TH ANNIVERSARY.

Big Doings at The Meyer Bros. Co.'s Stores This Week.

It was sixty years ago that Mr. C. F. W. Meyer an Mr. J. F. W. Meyer established in Fort Wayne the Meyer drug store. Then Fort Wayne aws a village and Indians were numbered among the inhabitants. Today we have a city of about 75,000 people and great progress is noted in all lines of manufacture and commerce, but in no enterprise has there been a more marked advance than in the drug business of the Meyer Bros. Co., which now celebrates its anniversary. This is gala week at the four stores of this great concern. It is an event when bargain giving is the order of the day. People from fifty miles around, who are well acquainted with this pioneer business, will be interested in this anniversary and thousands will come to profit by the offerings. Special prices are offered all week on drugs, toilets and other goods and everybody is invited most cordially to drop into one of the company's four stores and to at least make a friendly call if not to buy. It will be a warm reception and courteous greeting to all who come, as it is the purpose of the firm in holding the celebration to not only make sales, but make many new friends.

BRADY WAR PICTURES

Parts one to eight Brady war pictures now on sale at The Sentinel office. Ten cents a part, by mail 14 cents. Office open until 9 o'clock each evening to accommodate purchasers. 18-ti

NOTICE TO CONTRACTORS.

Letting of "Spy Run" Grade School Building.

Notice of letting of contracts for the new "Spy Run" brick, stone and reinforced concrete, fireproof grade school building, to be erected in Fort Wayne, Ind.

Sealed bids for the general contract and for the painting and glazing contract will be received at the office of the board of school trustees on or before 8 p. m., Monday, July 29, 1912, and opened at said time and a contract let to the best and lowest bidder, that in the opinion of the board of school trustees, will be to the best interest of the city, for the furnishing of all material and labor required in the erection and completion of said school building, according to plans and specifications prepared by Mahurin & Mahurin, architects, Fort Wayne, Ind., and now on file in the office of the school trustees and the architects.

The general contractor shall accompany his bid with a certified check of $2,000.

The contractor for painting and glazing shall accompany his bid with a certified check of $200.

The certified checks shall be made payable to Wm. H. Shambaugh, treasurer, as a guarantee, if the contract is awarded, he will enter into a contract approved and accepted by the board of school trustees for the completion of the work so bid for and furnish a surety bond, and in failure thereof, shall forfeit the amounts to the school city.

The successful contractor, within three days after the award, shall execute a contract and file a surety bond, from a bonding company legally doing business in the state of Indiana, equal to the amount of the bid, which bond shall guarantee the faithful performance of the contract and the execution of the work so bid for.

The board reserves the right to reject any or all bids.

Board of School Trustees,
JESSE MACBETH, President.
WM. H. SHAMBAUGH, Treasurer.
ERNEST W. COOK, Secretary.
Jan. 11-16-23.

LYRIC THEATER.

The offering at the Lyric is a Thanhouser "Vengeance is Mine." A wife resists the temptation to take the revenge that was in truth the Lord's. Here is a film that is as helpful as a sermon, showing as it does the utter folly of revenge. The second reel is "A Mid-Channel Romance," a very clever love story. Wednesday "Slippery Jim," a dramatic gem.

Every man's, boy's or child's fancy Scotch, worsted or cheviot suit is being sold this month at one-fifth off our low prices.

PATTERSON-FLETCHER CO.

THE BOSTON STORE

Mind Your "P's" and "Q's"

"P" for Price---"Q" for Quality

There wouldn't be half this discussion on the cost of living if more people came to THE BOSTON STORE, where they would find PRICES low and QUALITIES reliable.

All 15c half wool Dress Goods, sale price, 12½c a yd.
All 25c half wool Dress Goods, sale price, 21c a yd.
All 50c wool Dress Goods, sale price 45c a yd.
All $1.00 wool Dress Goods, sale price, 89c a yd.
China or Messaline Silk (all colors) at 45c a yard, worth 50c.
Fancy Foulard Silk at 29c a yard; worth 50c.
Fancy Foulard Silk at 39c a yard; worth 59c.
Figured Seco Silk (all colors) at 17c a yard; worth 25c.
27-in. Plain Seco Silk (all colors) at 21c a yard.
All Fancy Goods and Notions sold at sale price.
All Laces sold at sale prices.
18-in. Embroidered Flouncings at 30c a yard; worth 35c.
18-in. Embroidered Flouncings at 45c a yard; worth 50c.
27-in. Embroidered Flouncings at 25c a yard; worth 30c.
27in. Embroidered Flouncings at 39c a yard; worth 48c.
45-in. Embroidered Flouncings at 50c a yard; worth 62½c.
45-in. Embroidered Flouncings at 89c a yard; worth $1.00.
All Muslin and Sheetings at sale prices.
All Gingham and Calico at sale prices.
All Underwear and Hosiery at sale prices.
All Lace Curtains and Curtain Material at sale prices.
All Carpets and Room-Size Rugs at sale prices.
All Muslin Underwear, Shirtwaists, Wrappers and House Dresses sold at greatly reduced prices.

Don't fail to attend this Clearance Sale as many a person has been made happy when they have realized how much money they have saved.

Wm. Hahn & Co.
THE BOSTON STORE

MICHIGAN DRUGGIST DIES.

William Weaver, of Montgomery, Had Surgical Operation.

William Weaver, aged fifty-seven years, a druggist at Montgomery, Mich., died at 8 o'clock Monday night at the Lutheran hospital. Mr. Weaver was taken to the institution at 4 o'clock in the afternoon and underwent an operation for relief from cancer of the stomach.

The remains were shipped to Montgomery at noon today over the Lake Shore railroad.

We are selling children's Madias waists in our children's department as low as 10 cents.

PATTERSON-FLETCHER CO.

This store is the leader in Office Furniture. You will be surprised to find out at how much lower prices than elsewhere you can buy Desks, Chairs, Etc., of us.

Foster Furniture. Co.

VACATION NOTICE

You can take The Sentinel with you on your vacation, 10c per week. Notify the circulation department by mail or by telephoning 173. 6-6-tf

BOND PIANO CO. FT. WAYNE INDIANA.

The Newest Piano in the U. S.
The Best Piano in America

for $275.00

Designed and built for critical musicians and people of refined taste. The first real quality piano at a moderate price. See and hear a Bond piano today.

Extra Special—10 exchanged pianos at ½ price.

Packard Music House

930 Calhoun St.
Fort Wayne, Ind.

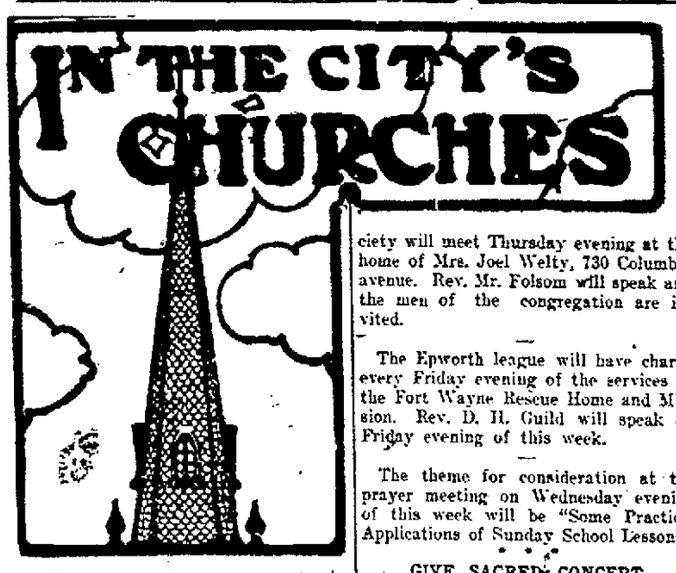

THE RAILROAD Y. M. C. A.

Improvements Made at the Association Rooms.

W. S. Whitbeck, the general secretary, and J. L. Poppers, the janitor at the Railroad Y. M. C. A., have been busy during the last several days in giving the finishing touches to the improvements that have been in progress at the rooms of the association. Both were engaged today in the painting act in the basement rooms of the association. Secretary Whitbeck calls the work they have just completed "our summer house-cleaning."

Two changes that have been made at the R. R. Y. M. C. A. during the last month or so that have escaped the notice of many are worthy of mention. One is the removal of the street drinking fountain from Calhoun street to Holman, only a few feet from the corner, however. The other change is the placing of a billiard table in the reading room.

Despite the warm weather the reading room is being well patronized this summer. The bathrooms are popular, many taking advantage of the privileges which they offer.

* * *

IS VACATION PASTOR.

Rev. T. P. Potts in Pulpit at First Presbyterian Church.

While Rev. H. B. Master, the pastor at the First Presbyterian church, is on his vacation the pulpit on Sunday will be occupied by Rev. T. P. Potts, the superintendent of the Gospel Mission and Rescue Home, who will preach the sermon each Sunday morning, no services being held in the evening. Rev. Mr. Potts is recognized as one of the ablest Bible scholars in the city. His sermons are always characterized with a clearness of thought and the elucidation of gospel truths that make them interesting. They carry with them a wonderful power for good. This assignment will make him a very busy man during the summer, for, in addition, he has duties as pastor of the church in Westfield and also of the Gospel Mission on Calhoun street.

* * *

HELD AT SWINNEY PARK.

Social Given by Bethany Presbyterian Church.

The social to be given on Thursday evening of this week at Swinney park will be a most enjoyable affair. It is for the purpose of raising funds for the repair of the church and Sunday school rooms, the making of such improvements that are necessary until the congregation can proceed with the erection of a new edifice in a different location, one that will front on Main street in Nebraska, such a change being deemed advisable by the officials of the church. The people of the western part of the city are interested in the work the Bethany church is doing and the pastor, Rev. C. O. Shirey, is hoping for a liberal patronage of this social Thursday evening.

* * *

Ladies' Aid Meeting.

The Bloomingdale and Spy Run divisions of the Ladies' Aid society of the West Jefferson Street Church of Christ will have an all-day quilting tomorrow at the home of Mrs. Wm. Lakey, 1729 Oakland avenue. All ladies are invited.

* * *

Missionary Society Meets.

The Woman's Home Missionary society of Trinity M. E. church will hold its monthly meeting Wednesday afternoon with Mrs. Charles Ashley, near the paper mill bridge. Take Robison park car and get off at Stop 8.

* * *

Society Meetings.

Members of section 5 of the West Creighton Avenue Church of Christ will meet Wednesday afternoon at the home of Mrs. Epple, 817 Bell avenue. Mrs. Miller will be assisting hostess.

The Martha class of Christ's Lutheran church will hold its regular July meeting next Wednesday afternoon at Swinney park near the pavilion. In case of rain the class will meet at the home of Mrs. Emma Ruhl, 1504 West Main street.

* * *

ATTENDING OHIO RETREAT.

Revs. C. Hummer and Thos. Eisenring at Carthegenia, O.

Rev. C. Hummer, the pastor of the Church of the Precious Blood, and Rev. Thos. Eisenring, chaplain at the St. Joseph hospital, left Monday evening for Carthegenia, Ohio, where at the St. Charles seminary they will attend the retreat of the order of the Precious Blood held all this week. It is conducted by Rev. Albert Voag, and over one hundred priests of the order are in attendance, from nine different states.

* * *

Retreat Has Closed.

The annual retreat of the school sisters of Notre Dame was held last week at the St. Mary's convent in this city, closing Saturday evening. It was attended by the sisters of St. Mary's and St. Peter's and also sisters from Huntington, Besancon, Logansport and Alexandria. Rev. Jos. Theis, a redemptorist missionary from Chicago, conducted it. Forty-two sisters were in attendance.

* * *

FIRST M. E. CHURCH.

Meetings and Other Events Scheduled for the Present Week.

The Baraca class of the First M. E. church will give an ice cream social this evening on the church lawn.

The Women's Home Missionary society will meet Thursday evening at the home of Mrs. Joel Welty, 730 Columbia avenue. Rev. Mr. Folsom will speak and the men of the congregation are invited.

The Epworth league will have charge every Friday evening of the services at the Fort Wayne Rescue Home and Mission. Rev. D. H. Guild will speak on Friday evening of this week.

The theme for consideration at the prayer meeting on Wednesday evening of this week will be "Some Practical Applications of Sunday School Lessons."

* * *

GIVE SACRED CONCERT.

Musical Event to Be Given at Emmaus Lutheran Church.

An initial event of the national convention of the Walther league, to be held here next week, the business sessions commencing Monday morning, will be the sacred concert and organ recital to be given next Sunday evening at the Emmaus Lutheran church by local talent. It is in charge of Prof. H. Hahn, the organist of the church. He is assisted by the Emmaus mixed choir, the Emmaus male octette, Miss Clara Lapp, alto, and Rev. Ph. Wambsganss, baritone. The program, which commences at 7:45 o'clock, is as follows:

Organ—Communion ..... Batiste
Vocal Solo—Christ, the Gardener .... Hahn
Miss Clara Lapp.
Organ—Offertory ..... St. Clair
Chorus—Die Ihr stehet ..... Miller
Emmaus' Mixed Chorus.
Organ—Consolation .... Westoby-Hahn
Vocal Solo—The 23rd Psalm.....Hahn
Miss Clara Lapp.
Organ—Prayer ..... Collaerts
Chorus—Jauchzet dem Herrn...Kuntze
Emmaus' Male Octette.
Organ—Overture ..... Suppe
Vocal Solo—The 100th Psalm....Hahn
Rev. Ph. Wambsganss.
Organ—Pilgrims' Chorus ..... Wagner
Hymn 341—Lobet den Herrn..Neander
Congregation.
(During the singing of this hymn a silver collection will be taken up.)
Organ—Offertory ..... Read
Organ—Festival March ..... Berg

PAY A VISIT TO MARSHALL

(Continued from Page 1.)

that, kind of progressive. But if the term means to believe that the democratic party should meet changing conditions in protecting the people against the special interests, I am progressive."

What Governor Said.

Thanking the committeemen for their visit, the governor said:

"I do not know what I can do for the success of the ticket, though I know it will be successful. My petty hopes and ambitions are not worth considering. If their sacrifice could elevate Woodrow Wilson to the presidency I would make it now. I am his to command to the uttermost of my power."

The committeemen left for their homes this afternoon. Governor Marshall received a telegram from Chairman William F. McCombs, at Chicago, regretting that he could not come to Indianapolis today and adding: "Later I shall give myself the distinguished pleasure of calling on you."

Thomas Taggart, committeeman from Indiana, said he hoped a number of the committeemen would go to French Lick Springs as his guests at the close of today's visit to the governor.

BAILEY OPENS FIRE ON TAFT

(Continued from Page 1.)

The Texas senator suggested that he had been singled out because Colonel Roosevelt entertained an "ancient prejudice" against him.

"I once proved that he slandered me," added Senator Bailey, "and when I denounced him as I now intend to denounce the present president, the country held up its hands in horror. None held them higher than the present president, but I have lived long enough to see him ransack the records of the war department to convince Colonel Roosevelt of a guilty falsehood, and he seems to have succeeded.

"When the president penned that infamous slander of me in this letter no one knew it better than the president of the United States himself."

Senator Bailey contended that it were far better that ten corrupt senators should sit in the senate of the United States than that the constitution should be ratified to oblige "these presidential politicians."

MAY BE WARNED TO FLEE MEXICO

(Continued from Page 1.)

of the rebels. They already have looted the Madera company's storehouse of several thousand dollars worth of goods.

That the Mexican Northwestern railroad, along which most of the rebel army is now stretched, is doomed to destruction, is generally admitted, for the rebels intend to harrass the government forces, moving northwestward from Chihuahua city. It is feared that after the destruction of the railroad and the telegraph, Americans marooned in the interior would have no redress if depredation by rebel hands began. It is desired, however, to take no chances and the women ad children in the American colonies in Madera and Pearson probably will be moved at once to the United States.

Though the hungry rebel army, it is considered, may cause trouble in confiscating supplies and possibly in looting the many handsome residences erected by the Americans, more apprehension is really felt that the rebels will demand the arms and ammunition which the Americans have for self protection.

MARRIAGE LICENSES.

Glen Culp, 22, machinist, and Cora Dornick, 23.

In the five months from May to October, 1911, the French army in Morocco lost 18 per cent of its forces.

DRUNKEN FARMER RAN FAMILY OUT

Christ Hess Forced Wife and Children to Walk to Fort Wayne.

TRIP IN DARKNESS

Mrs. Christ Hess, who lives with her husband three miles from Fort Wayne on the California road, testified in the city court today that her husband went home Saturday night drunk and chased her and their eight children out of the house and forced them to walk to the city for protection from his brutality.

She said that he threw dishes at the children and at her, broke up the furniture and became so enraged as a result of his over indulgence in liquor that she was afraid to stay at home with him. She says that for a year he has been drinking heavily and she fears he will injure her or the children. She stayed at the home of a sister here and filed an affidavit against him.

Judge Mungovan said that he regretted there was no greater penalty than a fine of $5 and costs for drunkenness and assessed that much against the prisoner, who was surly and who took an appeal to the circuit court.

Lost Watch and Money.

Isaac Van Horn came in from Maples yesterday and bought a watch from a second hand dealer for $5 and had about $24 left, and then he started to warm things up. He was found late last night by the police in a drunken stupor and he had neither watch or money when he was arrested. He was told to go home and keep sober.

Didn't Try to Mash Her.

Sebastain B. Kleber, an employe of the Kerr Murray Manufacturing company, was fined $10 and costs and given ten days for assaulting John Benz with a brick. The jail sentence was suspended.

He said Benz whistled at his daughter and annoyed her when she passed the plant at which both are employed, and the unwritten law would in all probability have protected him but Benz said he only tipped his hat to the girl and made no attempt at mashing.

Of the drunks Steve Schultz was given a continuance until July 17, Fred Mills, Frank Butcher and Pat Welch were let go and Charles McKinley was fined $6 and costs.

Frank Cooney, charged with striking Sadie Sloman, was fined $5 and costs. The trouble occurred in the saloon at Harrison and Pearl streets, and an effort was made to hush it up.

Andrew Grandstaff was given an indefinite continuance on a charge of wife desertion. He was married two weeks ago at Van Wert and said that he saw his wife looking at a former admirer and that he thought she was going to encourage his attentions and he left her.

Jim Kennell, a negro auto driver, was fined $10 and costs for exceeding the speed limit. He was driving on the wrong side of the street at a high rate of speed and struck Frank J. Baker and broke his bicycle.

ADDITIONAL SOCIETY

The ladies of the Dywyki club will meet at Foster park tomorrow afternoon from 2 to 5 o'clock.

Mr. and Mrs. John Miles and son, Gilbert, left yesterday for New York city to visit in Philadelphia and places in New Jersey before they return.

Mrs. Gex Pullen Condit, of Gary, is visiting her parents, Mr. and Mrs. Charles H. Worden, of West Wayne street.

Mr. and Mrs. Isaac Weil, of West Wayne street, have as guests their cousins, the Misses Block, of New Orleans, La.

Miss Dorothy Haslup, of South Hanna street, has returned home after several weeks' visit with relatives in the east, including Annapolis, Washington, D. C. and Baltimore.

One of the pretty prenuptial parties of the month was given by Miss Mary Koester, of West Jefferson street, in honor of Miss Zella Fredericks, who is to wed John Koester within a short time. The guests amused themselves untangling a web of string and when each found the end of his own particular piece, he came to an article of granite ware for the kitchen. These various utensils were then showered upon the prospective bride. A delicious supper was served in the dining room, which was decorated with pink hearts and flowers. The guests were Mr. and Mrs. William Gross, Mr. and Mrs. Frank ZurMuehlen, Mr. and Mrs. I. Cullers, Mr. and Mrs. William Bachman, Misses Margaret Gillie and Emma Loney and Messrs. Ray Corcoran and William Koester and Mrs. John Stahlhut.

THE DEATHS

MASON.

I. E. Mason, aged 31 years, died at 4 o'clock Monday afternoon at the Lutheran hospital from abscess of the kidneys. The deceased made his home with D. Z. Boyer, of 121 East Taber street.

Mr. Mason was an employe of the Pennsylvania Railroad company and was a member of the Pennsylvania Relief union. The remains were shipped today to the home of the parents, Mr. and Mrs. Franklin Mason, of Union township, Whitley county, where funeral services will be conducted Wednesday afternoon at 2 o'clock.

FUNERAL NOTICES.

Ruhl.—Private funeral services for Mrs. Christena Ruhl Wednesday afternoon at 2 o'clock from the residence, 1120 Harrison street. Interment at Lindenwood will also be private.

WARSHIP NOT AGROUND.

Philadelphia, July 6.—The new battleship Wyoming, which left here yesterday for her official trip off the Maine coast, anchored during the night at Deep Water Point, twenty-six miles south of this city, and steamed down the Delaware river at 10:30 a. m. It was reported last night that the big warship was aground, but this was denied by the Cramp company, which built the vessel.

OUR JULY SALE

Everything in our great stock discounted 10 to 40 per cent. Thousands of people are taking advantage of these great values. Hart Schaffner & Marx suits as low as $12; athletic union suits as low as 40c, and scores of just such values sounds good to the men and boys who desire high grade merchandise at bargain prices.

Patterson-Fletcher Co.

BELMONT PUT UP $250,000

(Continued from Page 1.)

that the balance of $8,000 only was a contribution."

The capitalist remembered he had paid "two small items" of $1,000 each to Maurice Cucor, a Hungarian leader in New York.

Could Not Remember.

Senator Jones asked Mr. Belmont for the total of his contribution. The witness thought he could not remember.

"Was it more than $50,000?"

"Oh, yes."

$100,000?"

"It must have been more than that."

"Was it $250,000?" pursued Senator Jones.

"I doubt it. I tried to remember, but I find I cannot," said Mr. Belmont.

Senator Jones tried a new tack.

"Did you contribute by cash or check?"

"Very often by cash."

"And check?" queried Senator Paynter.

"Seldom by check. I cannot remember the exact amount, but I am satisfied with an estimate of $250,000."

That Was Not All.

Senator Jones asked Mr. Belmont how much he contributed in addition to the $250,000 given to the national campaign. The witness replied he always contributed to the campaign in his own locality and to the state campaign. He was not able to tell how much that made in addition to the $250,000.

"Do you care to give any reason why you contributed so large a sum?" inquired Senator Jones.

"I was very active in the nomination," began Mr. Belmont, "and had been selected to serve on the committee and when funds did not come in I just contributed. I never intended to make any such contribution but when deficits arose I contributed."

Mr. Belmont was asked if he had any understanding of reward from Judge Parker, the presidential candidate.

"From the very outset, Judge Parker was a free and independent man and remained so."

Expected No Favors.

"Did you expect any favors?"

"On the contrary, Judge Parker understood from me that there would be nothing I could accept. I was very much interested in the campaign and contributed purely as a democrat."

"Nor did you expect to have any special legislation?" Senator Paynter suggesed.

"None, whatever. There was no interest with which I was connected that could be helped by special legislation."

"Before your day you had the example of a father who was a liberal campaign contributor, did you not?" inquired Senator Paynter.

"I did. I remember as a boy attending the convention of 1868."

When asked if he could remember any contributions from individuals or corporations, Mr. Belmont replied there was none from corporations.

Sent Havemeyer's Back.

"Any from individuals for corporations?" asked Senator Clapp.

"No—yes," replied the witness.

"From whom?" insisted Senator Clapp.

"Henry Havemeyer, but it was returned. It was secured—I won't say who secured it—anyway, it came in. Later it was rejected and that contribution was returned. I remember a discussion in Mr. Taggart's room to the effect that the contribution was regarded as undesirable."

Mr. Belmont estimated the Havemeyer contribution at $10,000.

Mr. Belmont was unable to give an accurate estimate of the total of the funds at the disposal of the democratic national committee in 1904. When Senator Clapp asked if it were a million dollars, he "guessed" it was not more than $600,000 or $700,000.

"I never asked for the specific amount," added Mr. Belmont, by way of explanation. "You see, these things are not conducted like a business concern. Keeping accounts is expensive and I doubt if any committee ever did it before it was under obligation to do so."

STRAWBERRY FUMES FEARED.

Shipowners Declare Odor Is Just as Intoxicating as Alcohol.

London, July 16.— A strange story about the danger of strawberries when in large quantities comes from Brittany. Recently there have been several demands by local tradespeople and tourists to be granted a passage to Plymouth on the little steamers which carry the supply of early strawberries across the channel from Ploughastel, but in every case the request has been refused. As the refusal was ill received in some cases, the shipowners have now given their explanation. The fumes given out by such large quantities of strawberries, they say, are quite as overpowering and dangerous as are those of any strong alcoholic liquor. The crew have to keep on deck for the greater part of the voyage, and no passenger could be carried except of a risk of health.

A regular aeroplane mail service has been established in Germany between the cities of Cologne, Dusseldorf and Neuss.

ORDER TO STAND FOR FEW WEEKS

Hearing on Fruit House Injunction Will Be Deferred.

LAWSUIT GOES OVER

A temporary restraining order issued against the City of Fort Wayne on Saturday in an action filed by the White Fruit house to prevent the removal of rigs from Wayne street east of Calhoun, will be allowed to stand until the circuit court convenes in September and the hearing will probably be had on the tenth.

In the meantime the interested attorneys will go through the traffic ordinance and decide whether or not to make the test of its validity in the courts.

Notes of the Courts.

Lulu Burkley's suit for divorce from Samuel Burkley was placed on hearing this afternoon in the superior court.

In the action brought by Margaret Didier against Frank Didier a divorce decree was granted by Judge S. L. Morris, who is presiding temporarily in the superior court.

PUTS KILLING UP TO POLICE

(Continued from Page 1.)

she had a premonition a tragedy would follow such a conference and she named a police official as one of the men who was to be present.

Deputy Police Commissioner Dougherty said today:

"The car used was No. 41,313 N. Y. It was bought by Louis Libby last October. He promised to pay $800 for it, had paid $200 and was still paying on it.

"It has been positively identified as the car used by the assassins and Libby has been positively identified as the chauffeur and as one of the men who fired at Rosenthal. The car was found in the garage on South Washington square.

"The charge eagainst the prisoner is homicide. The garage is the same in which was found the taxi used by Montani and the $25,000 taxi robbers. At this time this is all I can afford to say."

Police Lieutenant Becker joined District Attorney Whitman at once when he heard of the murder. He said:

"It is very regrettable. I know of no motive. I haven't seen Rosenthal for a week and then I met him casually."

The police learned that Rosenthal talked with friends about the degree of safety in which he moved about since he brought charges against the police.

Had Been Threatened.

"I've been threatened," Rosenthal was quoted as saying, "but I don't care a hang for anybody. I'm going to stay right here and face this thing. They didn't play this game on the level with me, and I'm going to stick and see justice. Common justice, that's all I asked, and I'm going to get it."

Lieutenant Becker said later: "It ought to be needless for me to say—I think I ought not to be asked to say—that I know absolutely nothing about the crime, who perpetuated it, what the motive or what end is to be gained by it. I want to say, now that I have said this much, and perhaps I am violating a rule of the department by so saying, that it was to my best and only advantage that Rosenthal should have been permitted to live right on for many years, if not for a few more days only. I bore this man no malice. He set himself up as my enemy. I have explained every move I made with this man to the satisfaction of my superiors.

"The mortgage is very easily explained. As I look on it now, in three more days the whole thing would be off. I calculated in three days at the outside, the last suspicion would be lifted from the police department by documentary, legal evidence before the proper authorities."

He Had Feared Death.

District Attorney Whitman said that Rosenthal had told him yesterday that he feared death at the hands of the police.

"The police have killed better men than me when it became necessary to do it to suppress evidence," Rosenthal said, according to the district attorney. Mr. Whitman added that when he took this statement as a joke, Rosenthal replied: "It is no laughing matter at all," and expressed the fear that something would happen to him in the next few hours.

It was because of this fear, Mr. Whitman explained that he had told Rosenthal to come to his apartment this morning instead of making the trip to the criminal court building.

UNDERWOOD IS WILSON'S GUEST

Alabama Man Meets Democratic Nominee for First Time

EACH VERY CORDIAL

Trenton, N. J., July 16.—Oscar W. Underwood, of the house of representatives, met Governor Wilson for the first time shortly after noon today at the state house and went immediately into a private conference with the nominee, with whom he lunched later in the afternoon.

The meeting between the governor and Leader Underwood was extremely cordial. The governor rose from his chair when Mr. Underwood appeared in the dourway and met him half way with outstretched hand. There was a hearty hand shake and the governor said:

"I feel almost as if I had known you for a long time. We both went to the University of Virginia, although you entered a year or thereabouts after I left. It seems strange when our trains were so close together that they didn't collide, but now that we have come together without accident I trust that we will run along on parallel tracks."

Mr. Underwood smiled and said he was sure he quite agreed with the governor. Soon they drove in an automobile to the Country club for luncheon.

Mr. Underwood was met at the station by the governor's secretary. On his way to the state house Mr. Underwood said he came up from Washington chiefly to pay his respects to the governor. "If the governor wants to discuss legislation before congress," he added, "we'll do so. I have no special subject in mind to take up with him."

FOLLOWS CODE A CENTURY OLD

(Continued from Page One.)

Following strictly the rules and order laid down in the core begun more than a century ago, the senate took up the formal proceedings. The fall of the gavel cut short other business as Senator Gallinger, acting president, announced that the hour for the trial had arrived.

There was a moment of confusion as the senate, unable to interpret rules out of use since 1904, sought a method of administering oaths that changed the body into the high court of impeachment contemplated by the constitution.

Acting President Gallinger had first to be sworn in as presiding officer, but none could say who should do it. Senator Shelby M. Cullom, the oldest member, was finally designated on motion of Senator Smoot.

Senator Gallinger then swore the senators to their duties as judges in parties of eight, selected alphabetically. As the last retired to his seat, Senator Clark, of Wyoming, chairman of the judiciary committee, presented the formal resolution, to inform the house that the senate now sat as the "high court of impeachment" and was prepared to receive the house of representatives and its committee of managers.

After all the oaths had been administered the court of impeachment took a recess until later in the day. The judges resumed their places as senators and took up the business of the upper house of congress.

It was expected that at the resumption of the sitting of the impeachment court plans would be agreed to for a postponement.

HAD DIED FROM COCAINE.

Decomposed Body of Lafayette Dentist is Found in Pasture.

Lafayete, Ind., July 16.—Dr. Floyd E. Cording, aged 31, a well known young dentist of this city, was found dead at noon today in a lonely pasture near the Wabash river. He had been dead for several days, and the body was terribly decomposed. Cording left home last Friday and telephoned his wife that night he was going to kill himself. He died from the effects of cocaine. Cording had met with financial reverses and this led to his rash act. He was a graduate of the Indiana Dental college at Indianapolis.

WILL BE WITNESSES.

Engineers on 16-Hour Trains to Testify in Wage Dispute.

New York, July 16.—Warren S. Stone, chief of the locomotive engineers, resumed his presentation of the case of the engineers of the eastern railroads when the arbitration commission met today. He said that when he had completed his outline of the claims of the engineers, and submitted statistics to prove that their contention for shorter hours and increased pay, was justified, he would call as witnesses the engineers of eighteen-hour trains between New York and Chicago and men who operated some of the new type of "Mallet" locomotives used for heavy freight trains.

The fifty railroads, will, through their lawyers, occupy several days presenting voluminous evidence in support of their claim that the engineers are paid all that the earnings of the railroads will warrant.

RIDING EVENTS AT STOCKHOLM

Olympic Stadium is Transformed for New Type of Competition

ARMY GETS SECOND

Stockholm, Sweden, July 16.—The stadium in which most of the field and track events of the Olympic games were decided underwent during the night a complete transformation. Today it was found to be planted with hydrangeas and other bright flowers and studded with hedges, barred gates and walls which had displaced the cinder path, the jumping pits and the gymnastic apparatus.

A great crowd, comprising many families of the royal family, the leading representatives of society and the Swedish cavalry officers, packed the banks of seats around the arena shortly before 1 o'clock. At that hour a long cavalcade of officers who were to compete in the military riding events entered the stadium. In their brilliant many-colored uniforms the representatives of the armies of ten nations lined up in front of the royal box and saluted the king and queen and the other members of the royal family.

The German officers won first with 118.20 points, the United States second with 117.49 and Sweden third with 117.07.

The funeral service for the dead marathon runner, F. Lazaro, of oPrtugal, who died from sunstroke, was held today at the Catholic church here. The coffin was draped with a Portuguese flag and was almost completely hidden beneath beautiful wreaths sent by the king and queen of Sweden, the sports committee and others. The body is to be taken later to Portugal for burial.

THIRD TICKET CERTAIN.

No Possibility of Taft-Roosevelt Partnership in Illinois.

Chicago, July 16.—All plans for avoiding the use of a third presidential ticket in Illinois by placing the names of both President Taft and Colonel Roosevelt at the head of the republican ticket were declared by Medill McCormick, head of the Roosevelt forces, today to have been abandoned.

What effect Colonel Roosevelt's announcement from Oyster Bay that he would not favor going on the republican ticket had in bringing about this decision, Mr. McCormick refused to say.

"That amalgamation scheme was certainly not feasible," he added. "The announcement came just before a meeting of Illinois Roosevelt men, called to consider plans for a state convention.

The general opinion was that a Roosevelt ticket should be put out, the only question being what officers besides that of president it should embrace.

"TIT FOR TAT" CASE.

As a result of a neighborhood fuss, Charles Warthen and Newton Smith were fined $1 and costs today in Justice Taucey's court, the former on a charge of assault and battery on Smith, and the latter for provoking Warthen. Warthen plead guilty and Smith claimed he was not guilty. The fuss concerned some sprinkling being done on the lawns of the Warthen ad Smith homes.

SHERMAN SUCCEEDS ANDREW.

Assistant White House Secretary Goes to Treasury Place.

Washington, July 16.—President Taft will appoint Sherman P. Allen, an assistant secretary at the white house offices, to be assistant secretary of the treasury, succeeding A. Piatt Andrew, who recently resigned after a row with Secretary MacVeagh. Mr. Allen was formerly a newspaper man here.

It was said unofficially at the white house that Carmi Thompson, of Ohio, assistant secretary of the interior, will becom esecretary to the president, succeeding Charles P. Hilles, chairman of the republican national committee.

CITY BREVITIES.

C. D. Emmons, of South Bend, former general manager of the Fort Wayne & Northern Indiana Traction company, is in the city on business.

H. B. Rader, of Louisville, Ky., is in the city visiting with his son, Howard Rader, who was seriously injured at the Wayne Knitting Mills last week.

Abe Wiener, the well-known produce dealer of South Whitley, is in the city today on business and visiting his brother, Charles M. Wiener, of C. M. Wiener & Co.

Dr. Edward Kruse, county coroner, is expected to return this evening from Milwaukee, Wis., where he has been attending the National Coroners' convention.

At the regular meeting of Battery B last evening announcement was made to the delight of the members that Captain Harry Clark has recalled his resignation and will remain as the head of the local organization. The battery now entertains hope of starting on a long road hike early in the autumn.

Society

Mr. and Mrs. A. P. Leverton are having a week's outing at Rome City.

Mrs. C. C. Plummer, of Pittsburg, is visiting her parents, Mr. and Mrs. C. E. Austin, of West Jefferson street.

Mr. and Mrs. C. W. Lans, of Chicago, are visiting their niece, Mrs. Will Grim, of West Wayne street.

Mrs. W. W. Rockhill has returned from Chicago, where she had been visiting her sister, Mrs. Fred Nicholls.

Mrs. L. Geiss, of 315 West Williams street, has as her guests Mrs. Hallen and family, of Vincennes.

Miss Catherine Delaney, of Brooklyn, New York, is visiting her brother, Rev. J. F. Delaney.

Mr. and Mrs. A. C. Gocke and Mr. and Mrs. C. A. Kramer and daughter have gone to Lake Gage for a week.

Miss Irene Grumme left today for a two weeks' visit with friends and relatives in Dayton, Ohio.

Miss Marie Markey is spending a week at Lake James with Miss Fern Nordstrom.

Mrs. Daniel Kraft, of East Lewis street, is entertaining Mrs. Murray Welshofer Rogers, of Toledo, Ohio.

Mrs. Will Grayston of Huntington, is expected in the city tomorrow to visit her sister, Mrs. Harry Perfect.

Berkeley Ward jr., of New York city, has returned home after a fortnight's visit with his fiancee, Miss Florence C. A. Miller, of East Pontiac street.

Master Morss Lippincott, of Cincinnati, arrived in the city today to visit his grandparents, Capt. and Mrs. Isaac d'Isay.

Misses Clara Thiele and Agnes Suelzer have returned from Rome City, where they spent a week visiting Miss Helen Suelzer.

Mrs. Garrett Van Sweringen, Budd Van Sweringen, jr., and Miss Newman, of South Milford, have gone to Long Lake to remain some weeks in camp.

Mrs. Fred Ash of St. Paul, Minn., has been in the city two weeks visiting relatives. Mrs. Ash came on account of the illness of her father, J. C. Peltier.

Mrs. M. F. Schick is going to Laporte this week with sisters of Dr. Schick, who had been visiting the family here, and from that city will go on to Chicago for a visit.

Mrs. Mary Deakin and Miss Marjorie Deakin arrive in the city this evening to spend some weeks with Mr. and Mrs. Frank I. Brown. The visitors' home is in London, England.

Mis sElizabeth Sihler will leave on Thursday for Decorah, Ia., to visit her brother, Prof. William Sihler and family. Prof. Sihler is connected with Luther college.

Mr. and Mrs. George Moring, of Indianapolis, and Mr. and Mrs. John Hayes, of Chicago, are visiting Mr. and Mrs. Frank Telley, of Washington boulevard west.

Miss Mildred Flick, together with Georgia Alice Flick and Master George, jr., and their grandmother, Mrs. Patten, left yesterday for Detroit and Mackinaw for a ten days' trip.

At the business meeting of the Laurel club, held last Thursday afternoon with Mrs. Mark Titsworth, of Thompson avenue, Mrs. Titsworth was elected president; Mrs. J. W. Underhill, vice president; Mrs. W. H. Clark, secretary, and Mrs. J. M. Stouder, treasurer for the ensuing year.

Mrs. Will Dartnell, of Pittsburg, arrived in the city today to visit her nieces, the Misses Kimball, of West Berry street. Mrs. Dartnell was very ill several months ago and her eyes were affected at that time so badly she nearly lost the sight of them. She has not entirely recovered.

Miss Eva Lanning was given a very agreeable surprise on Saturday evening by a number of her young friends, who came to her home in celebration of her sixteenth natal anniversary. The company enjoyed a good time with games and music for entertainment and later in the evening an excellent lunch. The young hostess was showered with good wishes and gifts. The guests were Mr. and Mrs. L. Middleton and son and daughters, Lester, Laura, Hazel and Mabel Middleton, Misses Ella Croy, Ethel Sims, Emma Stute, Lela Lanning, Edna Brown and Messrs. Otto Lanning, Stout, Arthur Stute, Edwin Stute, William Stute, Racy, Wayne Epley, Mellenger, Durbin, Otto Nahrwold, Wayne Inolan.

A surprise party given yesterday by Miss Catherine Braun in honor of her niece, Miss Antoinette Hoffman, proved to be a very happy time for all concerned. Music was one of the delightful features. Prizes in games were won by Miss Frances Schnitzler and Miss Margaret Krull. A delicious lunch was served. There were present Misses Helen Ankenbruck, Hilda Allgeier, Marcella Axt, Margaret and Marie Braun, Amelia Dauth, Elsie Hartman, Cecelia Jauch, Reginia Jauch, Helen Lerch, Edna Lerch, Hilda Rastetter, Rosella Haffner, Alma Freistroffer, Thelma Feist, Walter Stiger, Antoinetta Tholan, Frances Schnitzler, Margaret Krull, Sarah Harris, Antoinette Weiland, Marie Woehnker, Bertha Kocks, Marie Hoffman. Japanese lanterns were used in decorating the yard and porch.

* * *

Nesbitt-Schreck.

Miss Nellie Schreck of this city and Mr. Charles B. Nesbitt, of Milwaukee, were married in that city at noon on Monday. The bride was visiting relatives in Milwaukee and her engagement was known to her relatives and the wedding set for the latter part of this month. Mr. Nesbitt is general sales manager for the Diamond Ink company. The bride has many friends here.

YES, THERE WILL BE A PARADE.

Barnum and Bailey Will Also Present Great Spectacle of "Cleopatra."

When the Barnum and Bailey Greatest Show on Earth visits Fort Wayne on July 23 it will present a street parade on absolutely new lines. In no particular will this parade be like those of the past.

Before the circus began its season it promised a surprise in the way of street processions. It announced that it would present a pageant three times the length of any other and costing ten times as much. It is now fulfilling that promise to the letter. The open-air spectacle represents three years' work. The best artists of Italy and France made the designs for the various vehicles, the costumes and fantastic trappings. The best property and spectacle builders and master artisans of the great theaters of Europe put those designs into execution. They worked night and day for three years in the foreign workshops of the show in England. When the bills for all this labor were turned in to the management they amounted to over $1,000,000. But the result of the work is worth it. The parade is beautiful beyond description. It is a parade of ten thousand wonders and novelties.

It has great value as a world's exposition. It presents all types of the human race, together with their costumes, tapestries, banners, flags, weapons, engines of warfare, statuary and paintings, carriages of state, mythology and idols. A complete street menagerie is displayed in open dens. There are herds of camels, dromedaries and elephants and 700 horses. The characteristic music of the world's peoples is represented by brass bands, barbarian orchestras, tom-tom players, weird pipers, silver chimes, cathedral organs, siren pipes, chanters, dervishers, castanet ballets and operatic choruses.

For the children there are fete day and kirmiss scenes, fairyland tableaux, depicting all the characters from Mother Goose, Alice in Wonderland, the Arabian Knights, the Water Babies and Robinson Crusoe. The tapestry and rugs are from Turkey and Persia. The costumes are from France. The laces are from Ireland. The scarfs, banners and flags are from Japan. The wagons, floats, palanquins, rickshas, howdahs, palaces and thrones are made from the finest woods, carved by hand and burnished with pure gold. The harness is silver mounted.

Zebras, llamas, camels and elephants do the work of horses. There are 1,280 men, women and children in the line.

The show grounds of this big circus are a city in themselves. Here will be found an immense dynamo plant, generating power for all kinds of shops and supplying current for 7,000 electric globes, arcs and beacons. There is also a postoffice, where mail is received every day from all parts of the world. The show carries its own barbers, dentists, lawyers, doctors, detectives and master mechanics. It has a hotel and dining room, where 4,000 meals are cooked and eaten every day in the week. The train that pulls the circus from city to city is more than a mile in length. It travels in a single season about 40,000 miles, making stops at 200 different cities.

One entire section of the train is needed to transport the vast equipment of the spectacle, "Cleopatra," which opens the performance in the main tent. The spectacle employes tons of scenery and properties and a great portable stage is built so that it can be put up in sections and packed away again at night on twenty flat cars.

BROKE THERMOMETER.

120 Degrees Registered Under Sun's Rays Did the Damage.

The spirit thermometer in front of the Wenzler drug store at the corner of East Wayne and Barr streets exploded under the excessive heat of the sun's rays Monday afternoon. While the official temperatures of Monday were all below 90 degrees, the temperature under the rays of the sun was sufficient to explode the thermometer which had been tested to 120 degrees.

Billie Burke

ON PERSONALITY.

A PERSONALITY PICTUR E OF MISS BILLIE BURKE

The first word—A pleasing personality will usually bring you anything you desire.

The modern woman in her mad search for physical beauty is neglecting a much more important part of womanly fascination.

A magnetic personality is much more to be desired than beauty of face or figure. To have a personality which draws people to you, you must have a combination of many things, of which physical beauty is but one.

Everything a woman thinks, does and is, enters into her personality.

We, of the stage, know that personality is our greatest asset. Some of us, however, have almost come to hate the word, because, try as we may to perfect ourselves in our art, the critics persist in seeing only the personal side of us.

Yet, personality has given face to every successful man or woman since the world began. Napoleon's personality made millions of loyal Frenchmen drop in the freezing Russian wastes with "Vivi L'Emperor" on their dying lips. Not the beauty of Mary, Queen of Scots, brought men gladly to her precarious cause; it was her personality.

Beautiful women of tradition and history were seldom of classic features. Neither did they measure up to the modern beauty standard. It was personalities which made men declare, "The world well lost, and all for love."

I presume that more has been said about the Billie Burke personality than that of any other American artist, except that of Ethel Barrymore. And when people write or talk about it, they always intimate that it is a part of me, something I cannot help. They do not realize that the personality of anyone is that part which you build up from day to day; it is the part of your secret soul that is seen by mortal eyes and it is affected by every vagrant thought, every unstudied action as well as by your highest ideals and greatest deeds.

If you are interested in life, in your fellow man and in your work; if you can sympathize with the sorrowful and laugh with those who come to you with a smile; if you can live to the fullest every God-given moment; if you can put self behind and enter into your everyday work, your friends will talk about your magnetic personality.

You must know, however, that you cannot be mentally and morally fine without being physically fine. Indeed, the best authorities say that those who neglect themselves physically will degenerate morally and mentally.

The time has passed when a woman has to be ugly to give the world the impression of feminine intelligence. The woman of fascinating personality must have beauty as well as brains, and every mother should teach this to her daughter, both by precept and practice.

Just one last word—Personality is the golden side of the shield of feminine fascination.

Billie Burke

ART IN KNOWING HOW TO PACK.

People often dread the packing of luggage consequent on the holiday season, though if method is exercised packing is not nearly so formidable a job as it is thought.

Some time before the holiday make out a list of things to be taken, subtracting from it and adding to it as time goes by. In this way a fairly sensible list is finally arrived at. Set aside for packing a day—or part of a day—when you will be sure of being undisturbed, and do not allow anything to interfere with the work in hand. First of all, collect together everything upon the prepared list, taking off the things as they are brought out.

Then get the trunks or boxes, keeping the number down to as few as possible. In every case, pack very heavy things at the bottom of the trunk, graduating upwards, so that the very flimsiest goods are on the top. Use plenty of tissue paper, or crumpled newspaper, for packing among clothes, and divide all "layers" of things with a plain linen cover. Pack bottles, first securely corked, and wrapped in greaseproof paper, between clothes—not into the corners. Directly each box is packed, lock it, strap it and label it.

Beyond the heavy luggage, a small bag, or holdall, should be packed with such things as will be wanted immediately on arriving at the journey's end—clean handkerchiefs, toilet soap and so on.—Answers, London.

FORT WAYNE CLUB WOMEN ENJOY TRIP

Home from San Francisco Enthusiastic Over the Convention.

MEET OLD FRIENDS

"Excuse me, Madam, but I see you are from Indiana and would you mind shaking hands with me for I came from that state myself a few years ago," said the chauffeur of a hansome limousine to Mrs. Clark Fairbank of this city whom he was driving in company with other visitors in San Francisco on a sightseeing expedition during the recent biennial convention of the National Federation of Women's clubs. "My heart melts in me when I see anyone from near my old home though I have beeen out here twelve years," continued the chauffeur as Mrs. Fairbank heartily shook his hand and told him she, too, was glad to see some one from her native state.

"It was surprising to me to meet so many people from Indiana," continued Mrs. Fairbank in relating incidents of her trip from which she returned last Saturday, and which she took as a delegate from Indiana State Federation to the biennial convention of the National Federation of Women's clubs. "Everyone wore a badge that told the state she represented and I suppose people from other states met with the same cordial greeting as we from Indiana."

Enthusiastic Over Work.

Mrs. Fairbank has returned with more enthusiasm, if possible, than ever for woman's work in clubs organized with the purpose of broadening the individual and bettering women and children in every walk of life. She declares that at the San Francisco meetings women talked with the force and eloquence of men and presented arguments as readily and fluently. She was much impressed with the power of women as speakers which she described as wonderful. The enthusiasm of the women of California concerning the beauties of their country, and their warm espousal of woman's suffrage was evidently contagious for this Fort Wayne delegate has come home a more ardent advocate for suffrage than ever while her praises for the cordial hospitality of the San Francisco citizens are hardly exceeded in warmth by her descriptions of the beautiful places visited during the hours devoted to sightseeing and entertaining.

Mrs. Felix McWhirter, of Indianapolis, who is president of the Indiana State Federation of clubs which will hold its next convention in October in this city, was a few days later in arrival in San Francisco than the majority of the Indiana delegates.

Wanted Indiana Recognized.

"Before Mrs. McWhirter came," said Mrs. Fairbank, "we wandered around rather aimlessly. No one seemed to know just what to do to bring Indiana to the notice of the convention but when Mrs. McWhirter arrived, things were at once different. She got us together, told us to put on our best evening gowns and meet in the Palace hotel dining room for dinner. We were asked to enter the dining room together so when we went in, over forty of us, and were seated in a conspicuous place other people naturally began asking who we were. You see we wanted Indiana to be represented on the board of directors for the next two years and we could not expect someone to be elected a director without bringing the representatives of the state forward for recognition. Mrs. Grace Julian Clark, of Indianapolis, our former president of the state association was elected and we were greatly pleased with the result. Mrs. McWhirter nominated Mrs. Clarke and her speech made an impression that counted for an election. I assure you we were all proud of our state president.

The Suffrage Question.

"Of course the suffrage question did not take the place in the convention proceedings that some had hoped, for the constitution did not permit of its adoption as a plank, but the Californians never lost an opportunity to urge the delegates to use their influence when they got home in furthering the cause. We went to a luncheon of nearly one thousand covers called the woman's suffrage luncheon and it was a remarkable and an inspiring meeting. Surely the feeling in the west is a different one from that found in this section of the country regarding this question. I heard the late Mrs. Sarah Platt Decker speak two days before she was taken ill on the question of equal rights and it was an eloquent address.

"The social aspects surpassed anything I had ever dreamed of," continued Mrs. Fairbank. "We were loaded with flowers, fruits and favors. There were receptions, luncheons, trips to pleasure resorts and points of interest. One day we Indiana women, who included Mrs. O. N. Guldlin and Mrs. Fred McCulloch, of this city, and some fifteen hundred other delegates from other states, spent the day in the Santa Clara valley and were guests of the club women of that part of California at a luncheon at the famous Congress Springs. The car we made the trip in was a gorgeous sight. It was decorated with roses and sweetpeas to such an extent that it seemed all flowers. Large bouquets of sweet peas were lavished upon us. It was a wonderful trip.

Visits at Other Points.

We visited Leland Stanford university that day. On another occasion we visited the Greek theater, which surpassed in loveliness any idea I had conceived of it by reading about it. That day the Indiana delegates were guests at a luncheon given by Mrs. Frank Saylor, formerly of Elwood, this state, and prominent worker of the state organization. We had a lovely time at her home. I did not go to visit the home of Joaquin Miller, though I thought about it. Mrs. Guldlin made that trip and the same day Mrs. McCulloch was visiting Mrs. Norman Olds, formerly Clara Hull, of this city, so I decided to take an auto trip instead and it was then I met the Indiana chauffeur who asked me to shake hands with him. Mrs. Walter Olds, who is spending some time in 'Frisco visiting her son, had the honor during the convention of being the principal guest at a big luncheon given by the Arche Club of Chicago, of which Mrs. Olds was the president during the time she lived in that city."

Mrs. Fairbank and Mrs. McCulloch went to British Columbia before they returned home and among the points of interest they visited was beautiful Lake Louise, in Laggan, B. C., which Mrs. Fairbank believes to be the most wondrously beautiful spot of nature that she saw during the entire trip.

Mrs. Guldlin did not return east with the others as she has addresses to make in Los Angeles, Portland and other western points along the same lines as her address before the convention on household economics.

Girlish Complexion Now Easily Acquired

"A skin of blended snow, cream and rose" is the way an Ohio correspondent describes her newly acquired complexion. She is one who has adopted mercolized wax in place of cosmetics, massage, steaming and other methods. Many who have tried this marvelous wax report that its effects are quite different from those of any other treatment. It produces a complexion of exquisite girlish naturalness, rather than one bearing evidence of having been artificially "made over." One that is indeed "Nature's own," the result of gradually absorbing dead particles of surface skin, permitting the younger, healthier skin beneath to show itself and giving its pores a chance to breathe. Mercolized wax, procurable at any drug store in original one ounce package, is put on at night like cold cream and washed off in the morning.

I have also had many favorable letters from those who have tried the wrinkle-removing face bath which I recommended recently. If any have mislaid the formula, here it is: 1 oz. powdered saxolite, dissolved in ½ pint witch hazel.—Julia Orff in The Clubwoman.

We were not able to wait on all of our customers Saturday. Try again this week, please. We will have three extra salesmen and one extra tailor and will endeavor to give you better service.

PATTERSON-FLETCHER CO.

We Here Depict a Situation

Which Might Easily Result from Neglect of

Fire Insurance

Some one has said: "You do not need any thing else than negligence to ensure that things will come to grief."

And Again: "The day I did not sweep the house, there came to it one I did not expect.

Next Week We Depict the Other Side of the Question.

Federspiel & Shoaf.

628 Calhoun St. Phone 611.

HOW TO BATHE AND RUB YOUR BABY.

WATER is Such a Lot of COMFORT to Him When Weather's Extra WARM.

RUB HIS BACK WITH TALCUM POWDER.

(By Ida McGlone Gibson.)

Be sure that you bathe your baby every day in summer in tepid water.

In the case of a healthy baby that does not show any temperature this is enough. If, however, your baby shows the least bit of fever, bathe it all over frequently until its temperature is normal.

When your baby is clean and cool half the danger of hot weather is abated.

Don't be afraid of bathing it at least once a day, even if it has bowel or stomach trouble.

The cooling bath will be found of great benefit.

After you have bathed the baby and before you put on its little slip lay it over your lap on its stomach and rub its back with talcum powder.

Baby lies on its back most of the day and the extra coolness the powder imparts is very soothing. If during the day you cannot get outdoors with your baby and it is fretful, take a clean wash cloth, wet in tepid water, and lightly pat over its entire body. While you are doing this allow its little night dress or slip to hang in the air. After one of these sponge baths dust it with talcum and put on its aired slip and it will be apt to go right to sleep.

If possible put your baby in a bath tub at least once a day. See how quickly it will learn to love its daily tub—and how it will stretch and squirm when you dust and rub its back with powder.

Clean and cool means comfort for baby.

White China Sale

The finest line of import China ever brought to this city will be placed on sale at the Hanna Studio and Salesroom, No. 517 Washington boulevard, east, Wednesday, July 17th, at 9 a. m. It is a treat to see this China, artistic models, exclusive French designs. We expect to maintain the high standard for which our studio has always been known, and in making a specialty of fine White China for decorating. "boost" Fort Wayne, not only as a "City Beautiful," but as an Art Center of genuine merit, excellent in work and ware.

Twenty per cent. discount on all our Colors at this sale. Everybody cordially invited. Come and bring a frend.

13-eod-2t MRS. JOSEPH T. HANNA.

A clean, perfectly pressed suit is much cooler than a soiled and wrinkled one. Troy Dry Cleaning Co. Phone 555. 15-3t

Allen County Abstract Co.
John C. Heller, Pres.
P. A. Thompson, Secy.
725 Court St.
Abstracts prepared on all property in Allen County.

Colorado!

Riding is Riding in Colorado

Mountain trails that wind for miles. Oh, the glory of a canter in the dawn—up the fir-crowned slopes—under the dew-jeweled firs—clear to the peaks! Below in the distance are stretching the vast purple ranges. The cloud-washed air tingles on your cheek and sends the blood laughing to your heart. That's life! There's golf, too, and trout fishing. How does it sound to you as you sit this morning hoping for a stray wisp of air, still drugged with the sleep that brought no rest! Pack up—you've waited too long! Can't you hear the Rockies calling? Low round trip fares make the cost trifling.

Any way of going to Colorado is a good way, because it gets you to Colorado. But the best road is the Rock Island, and the best train is the de luxe

Rocky Mountain Limited

—every morning from Chicago to Denver, Colorado Springs and Pueblo—

As sumptuous a hotel as any to which it carries you. The luxury of perfect service—everything for your comfort and enjoyment—make your trip on Rock Island trains a part of your outing. Just a night on the way. Electric lights, big berths, dining and observation cars, barber and valet.

The Colorado Flyer—every morning from St. Louis—and other fast daily trains from Chicago, St. Louis, Omaha, Kansas City, St. Joseph and Memphis for Colorado, Yellowstone Park and the Pacific Coast.

Our booklets "*Under the Turquoise Sky*" and "*Little Journeys in Colorado*" are free for the asking.

Rock Island

J. T. Crawford, Traveling Passenger Agent
712 La Salle Station
Chicago

At MERGENTHEIM'S

Lease and Fixtures Sold and Must Vacate About First Week in August

To Do This Our Stock Must Be Disposed of at Once

Goods have BEEN MARKED DOWN LOWER THAN EVER, and we invite everybody to participate in our GREAT FINAL SALE. Prices for everything, including the newest HIGH-GRADE MILLINERY GOODS, are being sold at 10c to 25c on the dollar. We cannot specify every article, but the signs in our windows will give you a slight idea of how we are nearly giving away goods inside. Ostrich plumes, hats, velvets, ribbons, silks ornaments, flowers, and everything else at positively your own price. Come and judge for yourselves. Silk velvets, now 29c a yard—suitable for gowns, coats, etc.

At MERGENTHEIM'S

620 Calhoun Street, Between Main and Columbia Streets.

TRIED TO FREE MEXICAN REVOLUTIONISTS, SENT TO U. S. PRISON—GIRLS MAY GO TO JAIL.

Senorita Mercedes Figueroa (Left), Daughter of Mexican Revolutionist, and Lucille Narman, the Girls Who Led Attack on Los Angeles Officers and May Go to Jail for It.

Bitter hatred of a brother is sending Enrique and Ricardo Magon to a federal prison at McNeil's Island, to serve terms of a year and eleven months each for violation of the neutrality laws existing between the United States and Mexico, according to the charges of their attorney, Willed Andrews.

With the Magons go Anselmo Figueroa and Librado Rivera. The crime charged was enlisting men in the United States to fight against the Diaz regime. On this they were tried in the federal court and found guilty.

But the real charge against them is said to have been their steadfast refusal to discontinue publication of the Los Angeles organ of the Mexican liberal party, El Regeneracion. When Madero was fighting Diaz he was a regular contributor to El Regeneracion.

When he won, as president of Mexict he disliked the attitude of the paper. Still feeling friendly toward the publishers, he offered them places in his cabinet as the price of the discontinuance. One of the brothers, Jesus Magon, accepted.

The Mexican counsel was in court every day during the trial, representing Madero and Jesus Magon, who is now secretary of state in Madero's cabinet. One American, Dick Ferris, was indicted with the Magons. The charges against him were dismissed.

Jesus Magon had nothing against him and he had never been concerned with El Regeneracion. Ferris' offense consisted in being elected provisional president of the provisional republic of Lower California.

Lucille Norman Guidero, step-daughter of Ricardo Magon, and Mercedes Figueroa, daughter of Anselmo Figueroa, are now being charged with inciting a riot. When the Magons and their fellow prisoners were being escorted from the court room to the jail the girls led a mob in a rush on the police lines. With fifteen others they were arrested, and now face federal and state prosecutions.

Lucille Norman Guidero first came into prominence when she accosted Dave Martin, a cowboy, who had given testimony against her step-father, slapping him in the face and calling him a traitor, within hearing of the federal judge on the bench.

BRADY WAR PICTURES

Parts one to eight Brady war pictures now on sale at The Sentinel office. Ten cents a part, by mail 14 cents. Office open until 9 o'clock each evening to accommodate purchasers. 18-tf

UNDERTAKERS

KLAEHN & MELCHING
UNDERTAKERS & EMBALMERS
205 WEST MAIN ST.
Office—Home Phone 228.
Best of Service at Reasonable Prices.
PRIVATE AMBULANCE.

GETZ & CAHILL
UNDERTAKERS
1031 Calhoun St.
Open Day and Night.
Both Phones 69.

SCHONE & ANKENBRUCK
UNDERTAKERS
PHONE
HOME 377
BELL 379
COR. BERRY & BARR STREETS.

Heston & Ryan
Funeral Directors.
Professional Embalmers.
Private Ambulance.
1908 S. CALHOUN ST.
Phone 6649.

J. C. Peltier
UNDERTAKER
Both Phones No. 25.
117 WEST WAYNE ST.

MANY CHILDREN HAVE DRUG HABIT

Dr. Wiley Enlists Teachers in Fight Against the Curse.

AFTER SOFT DRINKS

Chicago, July 16.—"Let us bring up the next generation without ruining its health by drugging," declared Dr. Harvey W. Wiley of pure food fame, before the general assembly of the Na-

RM hrdlu taoi rdl aoin diu oin oi nn

tional Educational association here.

"Either through neglect, carelessness or consent of parents and teachers, thousands of school children are becoming addicted to drug habits," he continued.

"There is no nation on earth in which the children take something as often as they do in this country. Beginning almost with birth, there seems to be an incessant craving to fill the baby's stomach with drugs instead of foods. This tendency, established in early life, is not perceptibly diminished during the ages of childhood and early maturity.

All-Potent Pill Box.

"Every household has its cupboard with so-called household remedies, consisting mostly of synthetic preparations of quack medicines. Each of these is advertised to be good for almost every disease which may befall the child No matter what ails him, the all-potent bottle or pill box contains the sovereign remedy.

"Very often these are dangerous drugs, habit-forming drugs, depressing drugs. The age of opium and its compounds, acetanilid, phenacetin, antipyrine and chloroform has not passed by in the realm of infant preparations. The country is still flooded with these deadly preparations none of which should ever be given to children except in rare cases and then only under the personal supervision of a competent physician.

Timely Notice of Fatigue.

"In addition to these drugs, many children are allowed to drink tea and coffee, and thus take into their systems an alkaloid, caffeine, which has the tendency to take away the sense of fatigue, stimulate the heart's action, and, in general, to urge the child forward to greater physical and mental activity than he should be called upon to endure.

"In the normal child the brain and body give timely notice of fatigue; in the abnormal child, fed partly on tea and coffee, these danger signals are struck down, and the child has no sense either of physical or mental fatigue. Thus he keeps on working when, if nature had her way, he should be resting. Physicians and teachers should combine to urge upon parents the desirability of not allowing school children to use tea or coffee.

Raps Soft Drinks.

"In addition to these drugs containing caffeine there are about a hundred so-called soft drinks on the markets of the country, sold under different names; and to which caffeine has been added so as to make the beverage when consumed, have about the same quantity of caffeine that tea and coffee contain. To what extent the children patronize these caffeinated drinks can not be determined accurately but that they do patronize them is well understood. Teachers and parents should join in their efforts to prevent children of school age and attending school, from indulging in these very threatening beverages. They are of a character, as the phrase runs to get on your nerves, and should be rigidly excluded.

"It is hardly necessary to call attention to the danger of the tobacco habit. Girls, as a rule, in school do not acquire it, but many boys early acquire the habit of smoking cigarettes, which is a habit that can not fail to do immense injury. The schoolroom is the place where these anti-drug habits should be taught.

"One great object in education should be the development of a sound intellectual training in connection with a sound physical body. The increasing tendency to insanity, neurasthenia and kindred diseases is awakening a marked interest among all those who are laboring for the public health."

Cling to the best, Haffner's "Potato-Loaf" Bread. Tu-Th-Sat-tf

OVERDOSE PROVES FATAL.

Purdue Student Dies from Error in Taking Medicine.

Lafayette, Ind., July 16.—From the effects of taking an overdose of medicine, Eldon R. Williams, a junior in civil engineering at Purdue university, is dead at his home in Breeds, Ill. He had been sick for several months. Williams had been with a surveying party last fall and contracted a severe cold. He took a big dose of the medicine and it affected his heart. His condition grew serious and for many weeks he was a patient at a hospital here. When Puddue closed last month he was taken to his hom cin Illinois and for a time he got better. A relapse followed. Williams leave a widow.

When Others Fail Consult

DR. WENGER

"The Progressive Specialist"

FOR MEN AND WOMEN—Dr. Wenger has just returned from the **"Islands of the Pacific Ocean"** with a new remedy and treatment that **never** before has been brought to this part of the United States. Dr. Wenger has traveled all through Europe and visited London, Paris, Berlin, Vienna. These cities have the largest and best hospitals in the world. Dr. Wenger was unable to secure this new Remedy and treatment in any of these cities.

In all Chronic, Nervous and Private Diseases of the Head, Eyes, Ears, Nose, Throat, Lungs, Stomach, Bowels, Kidneys, Skin and Pelvic Diseases this new Remedy is one of my great treatments to fortify the system, improving the activities of the Glandular and assimilative functions of the

Digestive System
Circulatory System
Nervous System
Cutaneous System

Will give you perfect compatibility of activity with Longevity. The Brain and the Spirits need never grow old. This treatment will make you Sthenic and Reanimate you.

No matter what your ailment may be or how long you have suffered or how many months you may have doctored without benefit, do not fail to see Dr. Wenger, progressive specialist, and take his treatment, it may save your life.

30 years' experience; 20 years in Fort Wayne—Dr. Wenger is known by nearly everybody in Fort Wayne as being successful, reliable and permanent. Any bank or trust company will tell you so.

Ladies Will Be Treated for Half Price

Varicocele, Stricture, Piles, Fistula cured without knife; no detention from business. Blood Poison do not fail to try the new Remedy as given by the "PROGRESSIVE SPECIALIST."

Everything confidential.

Office Hours—8 to 12; 1 to 5; evenings, 7 to 8. Sundays, 2 to 4 only.

Write a full history of your case and it will receive prompt attention if you live out of the city.

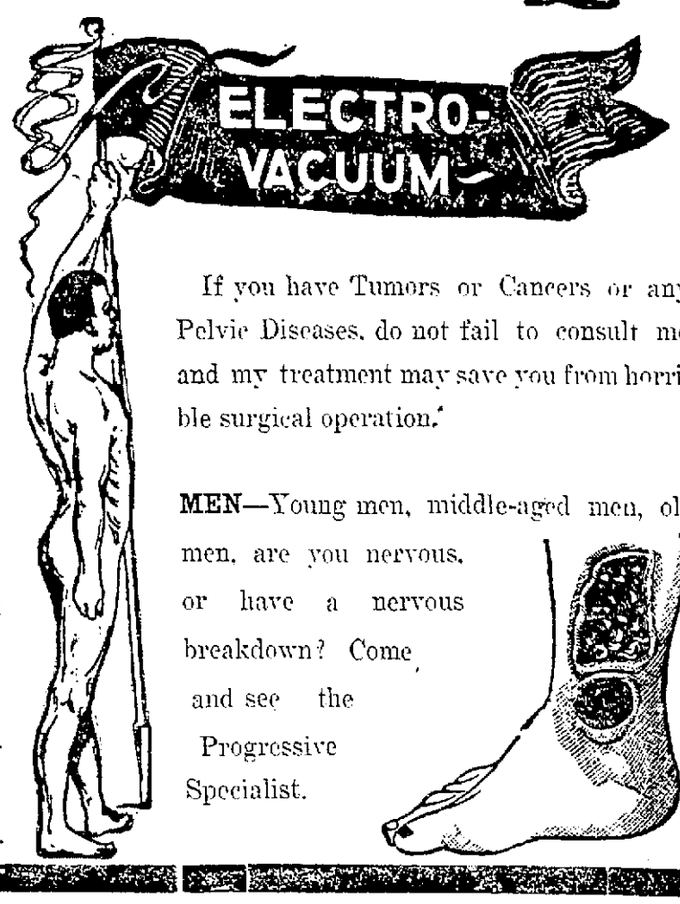

If you have Tumors or Cancers or any Pelvic Diseases, do not fail to consult me and my treatment may save you from horrible surgical operation.

MEN—Young men, middle-aged men, old men, are you nervous, or have a nervous breakdown? Come and see the Progressive Specialist.

DR. N. R. WENGER

"Progressive Specialist"

1006 CALHOUN ST. FORT WAYNE, IND.

Boys' Day, Robison park, tomorrow.

LEHMANN UITS JOB.

Washington, July 16.—Frederick W. Lehmann, retiring solicitor general of the United States, paid his farewell call to President Taft today and introduced his successor, William M. Bullitt, of Louisville, Ky. Mr. Lehmann will leave tomorrow to resume the practice of law in St. Louis.

NOTICE TO CONTRACTORS.

Bids will be received on Monday, July 22, at 7:30 o'clock p. m. by the trustees of the school city of Fort Wayne, Ind., at their office, for the construction of the addition to the South Wayne school, according to the plans and specifications made by J. M. E. Riedel, architect, office in the Schmitz block. Such bids must be accompanied by a certified check for one thousand dollars, made payable to said school city. Said certified check is to be forfeited if contract is awarded and the party receiving the award should refuse or fail to enter into the contract to perform the work.

JESSE MACBETH,
ERNEST W. COOK,
WM. H. SHAMBAUGH,
to-th Board of Trustees.

Mr. and Mrs. R. C. Wirk, of West Main street, and Mr. and Mrs. Henry Beerman have gone to Crooked Lake for a month's outing.

MAKES PLAYGROUND DONATION.

Proceeds From Meyer Bros. Co. Soda Fountains on Friday to Be Given.

Gottlieb H. Heine, manager of the Meyer Bros. Co. drug stores in Fort Wayne, announces that on Friday, July 19, the proceeds of the soda fountains in all of the Meyer Bros. Co.'s stores in the city will be devoted to the Playgrounds association. Arrangements for this handsome donation to the fund were completed this morning with the finance committee of the organization.

The four stores are located in different parts of the city, one at the corner of Calhoun and Columbia streets, one at the corner of Wayne and Calhoun streets, another at 1424 South Calhoun street, and the fourth at 2002 South Broadway.

Those to serve the patrons on that day will be furnished by the Playgrounds association.

The best ever, Schneider's Smoker 5c Cigar. 16-18-20

Members of the Fort Wayne company of Boy Scouts at their meeting last evening at the Jefferson school were given tickets for Pain's "Last Days of Pompeii" and the boys declared they would work hard to dispose of them to assist the playgrounds association. The Scouts will go into camp at Lake James the latter part of August. They will be accompanied by E. T. Jackson, E. A. Jornof and James R. Bird.

Try Schneider Smoker 5c Cigar. 16-18-20

ANOTHER BIG MONEY SAVER

WEDNESDAY and THURSDAY

One lot Infants' 50c Soft Sole Shoes **21c**

500 pairs Misses' and Children's $1.50 to $2.00 Oxfords and Pumps; Black or Tan **89c**

75c Barefoot Sandals **45c**
Clean-up clean sale.

LEHMAN SHOE CO.

622 Calhoun Street

How to Win the 5-Mile Race at the Olympic Games - - Use a Motorcycle!

—WORDS BY SCHAEFER.
—MUSIC BY CONDO.

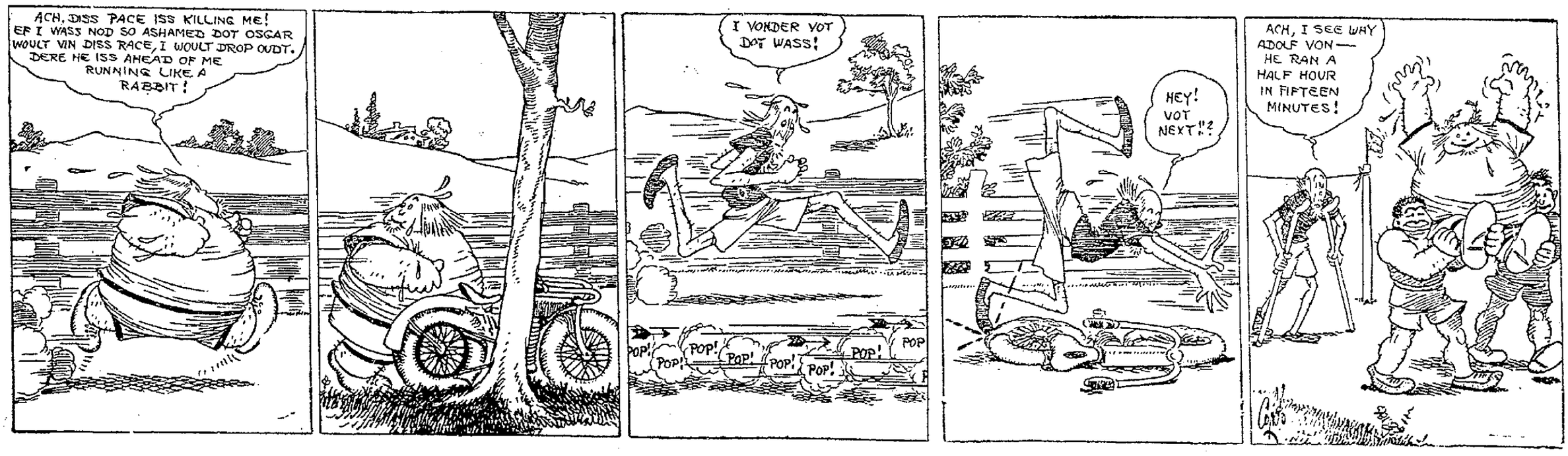

BASEBALL ATHLETICS

BISLAND DUE TO ENTER BIG RING

Injured Foot Did Not Stop Promising Base Ball Future for Him.

IS BACK IN HIS STRIDE

Those of the big crowd of spectators present at a game in Fort Wayne about two years ago who saw Grover Reddin cut Rivington Bisland down at third base, saw the game player jump to his feet and run for the bench with blood spurting between the laces of his shoe from the worst cut veteran players had ever seen inflicted with a pair of spikes, thought that he would never be able to enter the game again.

In spite of his injury he is putting up a better article of baseball for Springfield this season than he has ever played in his life and this will probably earn him another chance to enter the majors, as he is ambitious to rise in his profession and is a hard working, conscientious young athlete.

He attached no blame to Reddin and had little cause to for the reason that he caught the ball thrown to him and stepped back directly in front of the runner who had just donned a pair of new shoes with spikes keenly sharpened and which added to natural awkwardness of a player who had not had full opportunity to learn the art of sliding.

The story of the recovery is old. The injured player was taken home to Wheeling by Claude H. Varnell and placed in a hospital where blood poisoning set in and for a long time there was grave danger that he would lose the foot.

Jimmy Burke, who had watched him while he was manager of the local club, liked the work of the lad and obtained him from Pittsburg to play in the Indianapolis outfield, but he didn't get a good start and was released and went to his old friend, Bill Phillips, at Youngstown, where he played good ball.

He was recalled by Pittsburg at the close of the season and sent to Charlie O'Day at Springfield and placed on third. This is just where he belongs and efforts to make an outfielder of him have retarded his advance in baseball. Peculiar local interest attaches to this player for the reason that two important events in his baseball history transpired on the local lot.

He joined the Wheeling club here in 1909 and played his first game in the Central league going to left field for the then champion Stogies under the name of Rivington. Something had not been fully adjusted in the transfer of the player to Phillips' club and he put his new man in under an assumed name, or rather didn't use his family name.

The fact that his playing came near closing here is the next event that gives local color to the story of his probable rise. Through all these years Barney Dreyfuss, owner of the Pittsburg club, has had faith in the development of the player and he has held him and this season's play seems to have justified the confidence.

He is playing better ball than he ever played in his life, hitting in the select class and is due for another trial in the big show. Personally he is a genial fellow of good habits and of the kind that generally succeeds in baseball.

ADAMS PLAYS KIDDS.

The employes of the Adams Express company will play the Kidd Company baseball club next Sunday morning at Lawton park. Schulte will pitch for the Adams and Underwood will do the receiving.

LOCAL MEN JOIN THE PARTY HERE

Federation Run Starts on Second Lap of Its Long Journey.

LOOKING FOR NELSON

When the northwestern division of the 1912 tours to the meet of the federation of American Motorcyclists left Fort Wayne promptly at 7:30 o'clock today it had been augmented by the addition of Sam Davis, C. E. Schorley and E. L. Barnett, of Fort Wayne and E. R. Fruhwirth, who came here from Newark, O., to become a member of the party.

Efforts to locate Frank Nelson, of Chicago, were made by the local police last night to notify him of the death of his father which occurred after he left home yesterday morning, but he was not found until this morning.

Last night the local motorcyclists were hosts to the division and although there was no set program for the entertainment of the visitors the various groups were taken care of by enthusiasts who helped them to see as much of the city as could be seen in one night. The division will stop at Springfield, O., tonight.

Drawn by the pleasure of the tour, and by the prospects of the biggest meeting in F. A. M. history, scores of riders are joining the Northwestern Division as it rolls through the country to Columbus. Today the route was through Van Wert, Delphos, Lima, Wapakoneta, Sidney, Piqua, Troy, Vandalia and Dayton to Springfield.

Springfield will be a motorcycle city tonight, for by the time the Northwestern Division pulls in, Springfield will also be entertaining the Southwestern Division under Tourmaster E. G. Baker. Baker's division went from Louisville to Indianapolis Monday, and from Indianapolis to Springfield today. Both divisions will spend the night at Springfield and will proceed to Columbus in the morning, arriving at 11 o'clock from the west, while the two eastern tours will enter at the same time, coming from Albany, N. Y., and Baltimore. Columbus is ready to show the motorcyclists a big time, commencing Wednesday, and continuing until Sunday evening. The business sessions of the F. A. M. will be held, the championship races will be decided on the new half-mile board track—and there will be other entertainment.

T. & C. LEAGUE NOTES.

Several applications are on file from towns wanting in the Trolley league, and they will be acted on at the next meeting of the officers. The circuit may be increased to ten clubs. The league is proving a fine proposition for the semi-pros. A protest from the Hicksville Browns over a week day game with the Antwerp Reds, will also be acted on.

* * *

The Antwerp Reds, with the crack Carr brothers' battery, are scheduled to meet the Shamrocks at League park next Sunday. Carr has been going fine this season. In a pitchers' duel with Tobias last Sunday, the Antwerp phenom showed the former Central leaguer the way.

* * *

Garrett at Kendallville, Waterloo at Auburn, and Antwerp at Fort Wayne, are Trolley league games scheduled for next Sunday.

The Shamrocks have played nine games in the Trolley league, five of them on the road, and are in third place, and but one game behind the leaders.

SECTION OF MOTORCYCLISTS STARTING FROM FORT WAYNE ON SECOND LAP OF TOUR.

THE STANDINGS AND RESULTS

CENTRAL LEAGUE.

Clubs.	Won.	Lost.	Pct.
FORT WAYNE	51	32	.614
Erie	48	33	.593
Youngstown	46	34	.575
Dayton	46	34	.575
Springfield	44	33	.571
Wheeling	42	38	.526
Terre Haute	39	44	.524
Grand Rapids	37	41	.474
Canton	36	40	.474
Akron	32	46	.410
Zanesville	28	50	.359
South Bend	28	52	.350

RESULTS YESTERDAY.
Open date; no games played.

AMERICAN LEAGUE.

Clubs.	Won.	Lost.	Pct.
Boston	56	26	.683
Washington	50	33	.602
Philadelphia	46	35	.568
Chicago	44	35	.557
Cleveland	42	42	.500
Detroit	40	42	.488
New York	22	53	.293
St. Louis	21	55	.276

RESULTS YESTERDAY.
Chicago, 4; Washington, 2.
New York, 5; St. Louis, 3.
Philadelphia, 7; Cleveland, 0.
Detroit, 6; Boston, 4.

NATIONAL LEAGUE.

Clubs.	Won.	Lost.	Pct.
New York	58	19	.753
Chicago	47	28	.627
Pittsburg	45	31	.592
Cincinnati	41	39	.513
Philadelphia	34	38	.472
St. Louis	34	49	.466
Brooklyn	30	48	.385
Boston	22	59	.272

RESULTS YESTERDAY.
St. Louis, 10; New York, 6.
Philadelphia, 2; Cincinnati, 1.
Chicago, 8; Boston, 7.
Pittsburg, 4-8; Brooklyn, 3-4.

AMERICAN ASSOCIATION.

Clubs.	Won.	Lost.	Pct.
Columbus	61	32	.649
Toledo	57	34	.626
Minneapolis	54	36	.600
Kansas City	46	46	.500
Milwaukee	43	53	.448
St. Paul	40	55	.421
Louisville	34	54	.386
Indianapolis	35	59	.372

RESULTS YESTERDAY.
Milwaukee, 5; Indianapolis, 1.
Kansas City, 10; Louisville, 4.
Toledo, 7; Minneapolis, 4.
Columbus, 3; St. Paul, 2.

GRAND CIRCUIT RACES.

At Kalamazoo.

2:14 pace, purse $2,000; three in five—

Pearl Patch, b. m., by Dan Patch (H. Gray)	2	1	1	1
Henry H., b. g. (Dean)	1	2	2	2
Baron A., b. h. (Cox)	3	4	3	5
The Assessor, b. g. (Geers)	5	3	4	3
Danish Girl, b. m. (Rodney)	4	5	5	4
Fanny D., b. g. (Dean)	6	6	6	dr
Alice K., b. m. (McMahon)	7	ds		

Time—2:07¼, 2:06¼, 2:11¾, 2:11¾.
Third money divided between Baron A. and The Assessor.

2:16 trot, purse $1,000; three in five—

Queen Worthy, b. m., by Axworthy (Murphy)	1	1	1
Fanny Crank, b. g. (Geers)	2	2	3
Nutline, ch. g. (Hoffman)	2	4	6
Lulu S., b. m. (E. Benyon)	6	5	2
Emily Morris, b. m. (Ray)	4	3	4
Lamarck, jr., b. h. (McMahon)	5	6	5
Sadie Colbert, b. m. (Shively)	ds		

Time—2:10½, 2:14¼, 2:11¼.

2:07 pace, purse $2,000; two in three—

Braden Direct, blk. h., by Baron Direct (Egan)	1	8	1
Eddie Dillard, ch. h. (Snow)	3	1	3
Sunny Jim, ch. h. (Shively)	2	7	2
Don, ch. g. (Brown)	5	2	5
Kirby Star, b. m. (McMahon)	6	3	4
Ruth D., b. m. (Murphy)	4	6	8
Sarah Ann Patch, blk. m. (Cox)	7	5	7
Goldseal, ch. m. (Kerr)	8	4	6
Ty Cobb, ch. g. (Colby)	ds		

Time—2:05¼, 2:07¼, 2:06½.

2:12 trot, purse $1,000; three in five—

Derby Boy, b. g., by Norval, (McCarthy)	2	2	1	1
Dandy Wood, b. g. (J. Benyon)	3	3	2	2
Jack London, ch. g. (Murphy)	1	1	3	3
Red Lace, jr., blk. h. (Cox)	5	4	ds	
Fuzz Johnson, b. h. (Geers)	4	ds		

Time — 2:14¼, 2:10¼, 2:11½, 2:12¾, 2:18.

NATIONAL LEAGUE SCORES

At Pittsburg.

Score first game—

											R.	H.	E.
Pittsburg—	1	0	0	0	0	2	0	0	0	0	4	12	1
Brooklyn—	0	0	0	0	0	1	0	2	0	0	3	8	0

Batteries—Warner, Robinson and Gibson; Simon, Allen, Curtis and Miller.

Score second game—

											R.	H.	E.
Pittsburg	5	0	0	0	0	1	0	2	0	*	8	14	2
Brooklyn	1	0	0	0	0	0	1	2	0	0	4	12	1

Batteries—Hendrix and Simon; Kent, Burke and Erwin. Umpires—Rigler and Finnerman.

At Chicago.

											R.	H.	E.
Chicago	0	2	0	2	2	1	0	0	0	1	8	13	5
Boston	2	0	0	0	3	0	0	2	0	0	7	10	0

Batteries — Maroney, M. Brown and Needham and Archer; Dickson, C. Brown, Donnelly and Kling. Umpires—Brennan and Owens.

At St. Louis.

											R.	H.	E.
New York	0	1	3	1	0	1	0	0	0	—	6	10	2
St. Louis	0	2	0	0	0	6	0	2	0	*	10	15	3

Batteries—Ames, Crandall and Myers; Sallee, Geyer, Dale, Willis and Wingo. Umpires—Klem and Bush.

At Cincinnati.

											R.	H.	E.
Philadelphia	0	0	0	0	2	0	0	0	0	—	2	8	0
Cincinnati	0	1	0	0	0	0	0	0	0	—	1	7	1

Batteries—Rixey and Killifer; Fromme and McLean. Umpires—Eason and Emslie.

WINNER OF THE OLYMPIC MARATHON AT STOCKHOLM.

K. K. M'ARTHUR.

South Africa was prepared for its fleet-footed policeman, K. K. McArthur, when he won the Olympic marathon. As soon as he finished McArthur was picked up bodily and a laurel wreath was placed upon his brow. McArthur has never been defeated in a marathon, and his friends were confident he would do the thing he did.

The United States did not expect to win, and some surprise was occasioned that six Americans finished among the first ten and that one of the six was third. The lack of marathon class among the members of the team became apparent soon after landing at Stockholm, and only a lucky accident or wonderful display of pluck could have sent a wearer of the red, white and blue shield home in first place.

AMERICAN LEAGUE SCORES

At New York.

										R.	H.	E.
St. Louis	0	0	0	0	0	0	2	0	1	—3	10	2
New York	0	3	0	0	0	0	2	0	*	—5	7	1

Batteries — Powell, Adams and Stephens; Ford and Sweeney. Umpires—Hart and Connolly.

At Philadelphia.

										R.	H.	E.
Cleveland	0	0	0	0	0	0	0	0	0	—0	7	0
Philadelphia	0	1	2	0	1	0	0	3	*	—7	8	0

Batteries—Kahler, Krapp, Steen and O'Neil; Easterly, Brown and Lapp. Umpires—Evans and Westervelt.

At Washington.

										R.	H.	E.
Chicago	0	0	0	1	0	0	1	0	2	—4	10	2
Washington	1	0	0	0	0	0	0	0	1	—2	11	0

Batteries—White, Walsh and Sullivan and Kuhn; Groom, Pelty and Williams. Umpires—O'Loughlin and Egan.

At Boston.

										R.	H.	E.
Boston	0	0	0	1	0	1	0	2	0	—4	6	2
Detroit	0	2	3	0	1	0	0	0	0	—6	10	4

Batteries — Hall, Bedient, Wood and Cady; Works, Dubuc and Stanage. Umpires—Dineen and Sheridan.

BLINCKE BACK IN LEAGUE.

Formerly With Wheeling and Back from the Southern League.

Akron, O., July 16.—Manager Fohl added another player to his staff Saturday when he signed Catcher Blincke who formerly played with East Liverpool in the O.-P. league. Blincke has been in the Southern league this season but the hot weather in the south did not agree with him. When he came north he asked for a job and Fohl grabbed him. After a few days of rest he will be given a trial behind the plate and Fohl will rest for a few days.

CHANGES AT ZANESVILLE.

Pitchers West, Wenger and Crowe have been released by Zanesville and Gault and Feldner added. Gault has been pitching for Baltimore and Feldner was in the Southern Michigan league. Tommy Hawkins, one time with Dayton, has been signed and Tragresser will be sent back to St. Paul.

AMERICAN ASSOCIAT'N SCORES

At St. Paul.

										R.	H.	E.
St. Paul	0	0	0	0	0	2	0	0	0	—2	10	4
Columbus	0	3	0	0	0	0	0	0	0	—3	2	1

Batteries — Gardner and Murphy; McQuillan and Smith. Umpires—Ferguson and Handiboe.

At Milwaukee.

										R.	H.	E.
Indianapolis	0	0	0	0	0	0	1	0	0	—1	5	1
Milwaukee	0	0	0	0	0	1	2	2	*	—5	8	4

Batteries—Hixon and Clarke; Marion and Schalk. Umpires—Hayes and Anderson.

At Kansas City.

										R.	H.	E.
Louisville	0	0	1	0	2	0	0	0	0	—4	9	0
Kansas City	0	2	0	1	2	3	0	2	*	—10	15	3

Batteries—Kroh, Richter, Toney and Pearce; Schlitzer and O'Connor. Umpires—Chill and Irwin.

At Minneapolis.

										R.	H.	E.
Minneapolis	0	0	0	0	0	0	0	4	0	—4	5	0
Toledo	0	0	0	0	0	0	3	2	2	—7	11	3

Batteries — Waddell, Comstock, Burns and Owens; George and Land. Umpire—Connelly.

When you buy a Felt Mattress of us you don't get either wool or cotton shoddy—you get clean, snow white cotton—the most sanitary mattress in the world.
Foster Furniture Co.

BASE BALL
TOMORROW
Grand Rapids—July 16, 17, 18.
Games Called 3 p. m.

"NO PUBLICITY"
"We will furnish you with money quickly;" $10, $15, $20, $25, or a larger deal, on Furniture, Pianos, Horses, Wagons, Fixtures, etc., without removal. We offer unequalled rates, best terms, quickest service and absolute privacy.
$1 a week will repay a loan of $10 to $35.
ALL OTHER SUMS IN PROPORTION.
Fort Wayne Loan Co.
Established 1896. Room 2, second floor, 706 Calhoun street, opposite court house. Home phone 833.

INDIAN TRUE TO FORM OF SPRING

Carlisle Student Did Just What Was Expected at Stockholm.

GREATEST OF WORLD

Stockholm, July 16.—Modest in spite of the fact that he proved yesterday that he is the greatest athlete in the world, James Thorpe, the Carlisle Indian school student, who was pronounced best, after the decathlon tests of the closing day of the track and field events at the stadium, did nothing more than was expected of him by his fellow students and by the American delegation when the members saw his wonderful work since his arrival. He received an enormous bronze trophy.

Thorpe displayed astonishing form in the spring He tossed the 16-pound shot well over forty-three feet, clearing the bar in the high jump close to six feet and doing twenty-two feet or better in the broad jump. He stepped a hundred yards in 10 1-5 seconds and the 220 hurdles close to standard time, while he was one of the best hammer and discus throwers in the school. Thorpe showed exceptional skill with the javelin, was at home in the pole vault and indicated the hereditary ability of the race as a runner.

The standing of the various teams in all the events of the Olympics is as follows:

United States, 128; Sweden, 104; Great Britain, 66; Finland, 46; Germany, 44; France, 23; South Africa, 16; Denmark, 14; Italy, 13; Canada, 13; Australia, 13; Belgium, 11; Norway, 10; Hungary, 8; Russia, 5; Greece, 4; Austria, 4; Holland, 2.

In the track and field events, the final standing is:

United States, 85; Finland, 27; Sweden, 24; Great Britain, 14; Canada, 7; South Africa, 5; France, 4; Germany, 4; Greece, 4, Norway, 2; Hungary, 1; Italy, 1.

The last day of the track and field sports in the stadium brought no sensation. The games reached their culmination in the marathon. The curtain falls on the Olympic with the United States well in front in the total points in all sports to date and with a sweeping victory in the track and field events.

The bestowal of the prizes by the king who placed laurel wreaths on the heads of the victors and shook hands with all the winners took place in the stadium in the afternoon and the American team led the march of triumphal athletes.

The king conferred on the winners of first prizes consisting of an oak wreath, a gold medal and a challenge cup to each. Crown Prince Gustave Adolph presented a silver medal to the members of the second group, and Prince Charles, brother of the king, handed bronze medals to the third group. A herald in medieval costume called the names of each, who then stepped forth and received the prize.

The American quarter-milers ran away with the 1,600 meters relay as predicted, Sheppard, Lindberg, Merideth and Reidpath showing their heels to their rivals. England probably would have taken second place instead of France, but her first man Nicol developed lameness. The hop, step and jump proved wholly a Swedish event.

The northern country took the three leading places and divided the cross-country run of 8,000 meters, which really was a test of cliff climbing and ability to penetrate underbrush, with the husky Finns second, while the English team was third. The Americans for the first time in this class of work were absolute outsiders.

The sports will continue three weeks. The military riding competition is not finished and the Olympic regatta with entries from England, Canada and most of the European countries is about to begin. Then comes the Olympic yachting.

CURTIS TO BROOKLYN.

President Ebbets, of the Brooklyn club, has added Cliff Curtis to his string of pitchers, the newcomer having been procured from the Phillies. Curtis is one of the most traded pitchers in the profession.

He began his big league career with Boston and went to Chicago last season in the big deal in which Kling went to Boston. Later in the season the Cubs traded him to the Phillies for Kitty Bransfield.

ACMES ISSUE CHALLENGE.

The Acmes challenge any team in the city for a game Sunday afternoon, July 21. Answer through these columns.

ANNIS WILL PUT HIS UNIFORM ON

Grand Rapids Owner Out With the Announcement That He'll Boss.

TEAM IS IN THE CITY

Bert Annis is out with the announcement that he will appear in uniform on the bench and direct the Grand Rapids club until the end of the season and he expects by that time to find out just what kind of a manager he is and he will know by next spring whether to release himself and get another man or to go into training and try to break into the game as a backstop, a pitcher or something like that.

The Grand Rapids owner will do something to stop the jinx that has been chasing him since January 1, A. D., 1912. Just about that time the city was all fussed up with a sewer that was being put through the place where he expected to build his new ball yard and the cold weather so retarded the work that he was compelled to open away from home.

In the training season Ray "Dike" Scanlon scratched one of his feet and blood poisoning set in and put him out of business. He had a big pitcher by the name of Bowman on his staff and he let him go to one of the Michigan State league teams because he thought he wasn't fast enough. His club started on a twenty-one day trip and Bill Essick hurt one of his thumbs and couldn't pitch.

Dave Martin hurt his arm and was of no use to the club and at Erie Ben Koehler just simply quit because he couldn't work. He was sent to Grand Rapids where his legs were cut open and the muscles all straightened out after they had been twisted and warped by two seasons of Charley Horse afflictions.

He signed Jack Burns for his outfield and couldn't hold him in line, his team kept losing and losing and the patronage fell off and then Ed Smith resigned as manager because he couldn't deliver the goods. Just about this time a cyclone swept through Grand Rapids and took $1,500 worth of his grand stand away. In the language of Marty Hogan, can you beat it?

Ben Koehler has joined the club and for the present he will be the director of play on the field. The club is in shape to play good ball as the injuries are all healed up and the men are still full of confidence in their ability to pull up in the race.

Walter Miller did not accompany the team as a member, but he may be signed again. His start was not encouraging and on Sunday night he was let go, Ed Smith did not accompany the club either. He stayed at South Bend and when Howard "Ducky" Holmes was asked why he didn't make the trip he said; "Whatinell's the use. He can't win a game here anyhow."

Probably Fred "Cyclone" Alberts may be bought for the team or may be borrowed for the remainder of the year. He does not know just who he belongs to but this may be straightened out and a place on the pitching staff given him.

* * *

There's a lie out some place. When Claude Varnell, Will Collins, Manager Frank Shaughnessy and John Volz returned last night from a fishing trip to Viberg's lake there was a four-pound bass in the party. Everybody but Shaughnessy, who was taught in his youth to be truthful, claimed the honor of having caught it.

The argument was still on today with the odds in favor of Volz. It is whispered that Claude Varnell jumped in the lake to help land the big fish, but for the reason that he denies it and that he was very dry when he got back little is being said about the occurrence.

Ed Rogers, Harry Martin, Jerry O'Connor, William Klitzke were in one party and B. H. Barnett, Huston Barnett, Bill Clancy and Bunny Fabrique were in another. Other players on the team remained in the city.

BRADY WAR PICTURES
Parts one to eight Brady war pictures now on sale at The Sentinel office. Ten cents a part, by mail 14 cents. Office open until 9 o'clock each evening to accommodate purchasers. 18-tf

WOMEN ATHLETES WHO TOOK PART IN GAMES AT STOCKHOLM.

DANISH WOMEN GYMNASTS IN THE OLYMPIC GAMES, PRACTICING IN THE STADIUM AT STOCKHOLM.

Tired Men
Should Try The Help of an O-P-C
An O-P-C suspensory saves a great tax on one's nerve force.
That tax is ceaseless and severe, especially with men who walk.
It consumes more energy, saps more vitality than the work that men do, on the average.
An O-P-C suspensory instantly ends that tax. The comfort and relief are immediate.
Within a few days, one notes the increase in buoyancy and vim.
A month will often double one's endurance, just by saving nerve power that you waste.
We guarantee results.
The O-P-C is the scientific suspensory, famous for 20 years. Our book tells why you need it—what it does. Write for it now.
All druggists guarantee you satisfaction with an O-P-C. No. 2, Lisle, 75c—No. 3, Silk, $1.00. Mailed direct from 45 W. Twenty-Fifth Street, Chicago, if your druggist will not supply you.
Bauer & Black Chicago and New York

INDIAN MAINTAINS FORM AND PROVES TO BE GREATEST ATHLETE.

JIM THORPE.

Fort Wayne Driving Club
July 22 to 27 Inclusive
Benefit Children's Playgrounds Association.
THE GREAT FIREWORKS SPECTACLE
Pain's Last Days of Pompeii
PRICES.
General Admission, 50c.
Children Under 14, 25c.
Reserved Seats, 25c and 50c.
Special Accommodations for Automobilists.

THE MODERN WAY OF LIVING A SEVERE TAX ON VITALITY

Modern living is a tremendous tax on the vitality of the nation. The woman of that splendid physique of our pioneer days, who was the mother of the West, is fast disappearing from memory. The woman of today is an anaemic, sickly, always tired, exhausted type. The reason for this is very simple. The call of social duty has imposed on the woman of today responsibilities that takes up too much of her time and saps her vitality. The wife of the business man, artisan, clerk or working man, frequently has just as many social responsibilities as the woman of fashion. The fact that she has housework and other domestic duties to perform only tends to make her life the harder.

Many women think they are suffering from various diseases but don't really know what ails them. They have headaches; many of them have nervous prostration; they suffer from gas on the stomach, foul breath, constipation, kidney and liver trouble, anaemia, and other plaints. They eat too much, too irregularly and fail to take healthy outdoor exercise as nature demands. Food lies heavily on the stomach, sours, gases form and poison pumped into their blood. All kinds of diseases of course are bound to follow.

Cooper's New Discovery tones up the stomach and aids in the assimilation of food so that it imparts strength and vigor to the system. It makes rich, red blood, tunes the nerves and will restore a run-down, half-sick, anaemic person to the full bloom of health. For sale at Dreier Drug Co., 526 Calhoun St., corner Columbia; 1462 Calhoun St., corner Brackenridge.

WOULD YOU KEEP COOL? HERE'S HOW

Expert Tells How to Live During the Warm Weather.

DON'T THINK IT'S HOT

Washington, D. C., July 16.—Suggestions for keeping cool were issued today by the agricultural department. The advice of the department, while not original, is generally recognized to be sound. To follow it, one must be moderate in eating, moderate in moving, and must not take more than "one tiny drink, the kind that tinkles in a glass," during an evening. Then if one carefully and thoroughly dismisses all thoughts of the heat from the mind, complete and refreshing coolness will result, according to the agricultural experts.

"Don't think it is hot, don't worry, and don't get heated," said Dr. R. E. Doolittle, acting chief of the pure food bureau and successor to Dr. Harvey W. Wiley, the pure food experts. "Don't look at the thermometer every two minutes. Just try to forget the weather and you'll be surprised to find how much less you feel it."

Avoid Alcoholic Drinks.

"Alcoholic drinks, beer, gin, or anything like it should be avoided," he continued, thoughtfully wiping the perspiration from his brow and shifting his chair the better to get the benefit of the cooling breezes from an electric fan. "A little ice water, I find, is not harmful. Possibly one tiny drink, the kind that tinkles in the glass, taken in the evening, is all right.

"There is no objection to lemonade and soda fountain beverages. The acids and soda in the latter are positively beneficial to ward off heat. Once a day is often enough to eat meat in hot weather—never two or three times. Be sure, too, that any fish or sea foods are absolutely fresh. These and stale milk cause typhoid. Ice cream, too, is not harmful.

Vacations Good for All.

"Moderation in all things, eating and working, is imperative. Take a vacation, sure. If you can't be sure your wife does; she probably needs it more than you do. Every man, though, ought to take a vacation. Vacations are good investments for any business firm to give their employes. Also loaf, sleep, and take it as easy as you can all the time. Don't overexert.

"Wear as light underwear as possible. But above all things, stay away from the thermometers and forget the weather."

The $50,000 Wedding of a $10,000,000 Girl Is Celebrated in Regally Magnificent Style

How the Money Was Spent to Celebrate the Wedding of Jennie Crocker, Who Inherited Fortune of $10,000,000 From Her Father, Son of the Man Who Built the Southern Pacific Railroad.

COST OF WHITMAN-CROCKER WEDDING.	
Wedding gifts	$40,000
Bridal gown	1,000
Dresses for bridesmaids and flower girls	1,150
Dinner to groomsmen	500
Bridegroom's gifts to attendants	800
Orchids	4,500
Orange blossoms and other decorations	1,000
Burlingame club, for accommodation of guests	2,500
Wedding breakfast	3,000
Automobiles and carriages for guests	200
Secret service agents	500
Maids, porters and grooms	500
Music	250
Total	$55,900

MISS JENNIE CROCKER NOW MRS. MALCOLM WHITMAN.

San Francisco, Cal., July 16.—It cost approximately $55,900 for Miss Jennie Crocker to marry Malcolm Whitman of New York today.

The bride is the wealthiest heiress in California and her total wealth is $10,000,000. The fortune was made by Chas. Crocker, builder of the Southern Pacific railroad, who by sheer force compelled 10,000 Chinese coolies to put his road through, overcoming almost impossible obstacles.

The descendants of the famous railroad builder invest lots of their surplus cash mostly in elaborate dog kennels, horses and beautiful estates.

There were only about 400 invitations to the Whitman-Crocker ceremony, at the church, and 200 guests at the elaborate breakfast following on the lawns of the Crocker estate. All of which means, in unsentimental mathematics, by eliminating the cost of the wedding presents, something like $79.50 was expended for the edification and entertainment of each of the guests.

Of the 200 guests at the wedding breakfast, nearly 100 were maids and matrons.

Each one of these spent, on an average, an amount considerably in excess of $79.50 for a new gown, slippers and flowers to wear at the reception.

Since orchids were the dominant feature of the decorations, the guests considered it incumbent upon them to deck themselves with that rare and delicate flower of the hothouse.

Henry Maier, an horticultural expert, who has charge of Miss Crocker's conservatories on her Hillsborough estate, received instructions to procure the entire orchid supply of the peninsula and convert the church into a veritable bower of the exotics. It was the largest and most costly display of the tropical blooms ever seen in the United States.

More brilliant jewels never will be seen in western social functions than those which sparkled among the orchids at the Crocker wedding. The bride herself has jewels valued at $100,000.

To insure the safety of the jewels of bride and guests, Henry T. Scott, who has managed the Crocker interests, applied to the board of trustees of Hillsborough for permission to take down a squad of operatives from a detective agency in San Francisco.

All of which will run way up into the thousands. The expense will be borne by the bride out of the $10,000,000 she inherited from her grandfather, who made it mostly by building a great railroad with Chinese coolie labor.

CITIZENS TRUST COMPANY

THE REAL ESTATE SECURITY BANK FOR YOUR SAVINGS

LOANS Pay as You Please

No Commission. Money When You Want It. Interest Six Per Cent. Owen N. Heaton, President. Ernest W. Cook, Secretary.

THE BANK LOCATED OPPOSITE THE POST-OFFICE

4% INTEREST PAID ON DEPOSITS

TOO hot to work? Telephone us for a Westinghouse Electric Fan and put it on your desk. You'll be surprised at the change it makes in the atmosphere, of your office. No matter how hot the day---how oppressive the atmosphere, it will produce a refreshing breeze. You can work so much better with it on your desk, that you'll declare it the best investment in summer comfort you ever made.

There's a Westinghouse Fan for every need, from the little 8-inch desk and bracket type that runs all day for two cents, up to the large ceiling and counter fans for stores and restaurants.

Big breezes—small cost—light weight.

The 1912 models have new and exclusive features that you must see.

The Protective Electrical Supply Co.

123 West Columbia St.

Home Phone 1813. Bell Phone 204.

Ft. Wayne ONE DAY ONLY Tuesday JULY 23

NEW IN EVERY PARTICULAR THIS YEAR

BARNUM AND BAILEY GREATEST SHOW ON EARTH

And the Newly Added Superb, Glorious, Entrancing Wordless Play

CLEOPATRA

A THRILLING WORLD STORY

The Opulence of Egypt and Grandeur of Rome in All Their Barbaric Splendor Again Pulsating Before the Enchanted Vision of the Present.

1250 ACTORS—CHORUS OF 400 VOICES—300 DANCING GIRLS

3000 COSTUMES COSTING $500,000

THE WORLD NEVER SAW A SPECTACLE LIKE THIS BEFORE

BIGGEST CIRCUS EVER SEEN

400 Performers—750 Horses—110 Cages—88 Cars—40 Elephants

20 Acres Water-Proof Tents—3 Miles of Parade

ELEPHANTS PLAY BASE BALL — Causing Thrills of Amazement and Shrieks of Laughter as the Wondering Eyes of the Spectators Note the Remarkable Elephantine Baseball Game.

TWO EXHIBITIONS DAILY, AT 2 AND 8 P. M. DOORS OPEN ONE HOUR EARLIER.

IMMENSE NEW FREE STREET PARADE AT 10 A. M.

Admission to Everything 50c—Children under 12, 25c

Downtown Ticket Office, D. & N. Pharmacy, 624 Calhoun St. Same prices as charged at grounds.

WILL COME TO CLOSE TONIGHT

Young People's Conference at Winona Lake is Near Its End.

FEATURES IN STORE

Winona Lake, July 16.—The fifth annual summer conference of the Presbyterian Young People from Ohio, Indiana, Illinois, Michigan and Wisconsin will close Tuesday evening after one of the largest and most enthusiastic conventions in it's history. Kosciusko Lodge has been the headquarters for he 225 delegates, speakers and class leaders. Dr. James M. Gray of the Moody Bible institute was the Sunday speaker. On Monday a missionary social of novel features, a steamer ride about the lake and a "stunt night" celebration after a bon-fire contributed delightful variety to the program. Tuesday night, the closing service, will be purpose or consecration night. William Ralph Hall, who has been in charge of the conference, goes from Winona to attend similar conventions in Tennessee, Iowa, Missouri, Wisconsin and Pennsylvania. He is the assistant superintendent of the young people's work for the Presbyterian church and serves each conference in the capacity of leader.

The Dixie Chorus, in their Thursday afternoon and evening programs, promises to be one of the hits of the season. A concert number will be given in the afternoon and on Thursday evening they will present "The Epic of the Negro." This is a story of the history of the race, from its birth in Africa, through its periods of slavery and emancipation, to its present-day condition. It is a rare combination of humor, music and sentiment, and is presented by a group of happy entertainers. The Dixie Quartette recently appeared in the "Joy Night" program, when their numbers proved very popular.

The athletic torunaments of the week of August 13 at Winona Lake are already attracting wide-spread interest. E. G. Mellick, the manager, reports that numerous outside inquiries have already been made, and that a large entry list is assured. Both tennis and croquet players will find worthy competitors then.

Sunday at Winona was a day of religious activity. Dr. James M. Gray, the Dean of the Moody Bible institute, preached at the morning service and Prof. E. O. Excell was present for the first time to direct the music and the large choir. At the Hillside meeting Dr. Samuel Black, pastor of the Collingwood Presbyterian church at Toledo, Ohio, spoke. Over a thousand attended the Sunday school, there were many at the afternoon service and at the evening meetings of the "Winona Men," the Y. W. C. A. and the Bethany Girls, as well as at the session of the Presbyterian Young People's conference at Kosciusko Lodge.

One hundred delegates from all parts of the United States are expected to attend the annual summer conference of the Friends' Young People, which meets at the Kosciusko Lodge, during the week of July 20-27. Miss Lillian E. Hayes is in direct charge of the conference, and has arranged a program of many attractive features.

Buy your bathing suit now during our July sale and save the discount.
PATTERSON-FLETCHER CO.

TIGHT SUNDAY IS EXPECTED.

South Bend Merchants Agree to Close One Day in Week.

South Bend, Ind., July 16.—There will be no arrests in South Bend for violation of the Sunday closing law, the committee appointed to see that all stores on the east side business district remained closed on the Sabbath having met with success. It is now predicted that there will not be an open store in South Bend next Sunday, except cigar and confectionery stands and drug stores.

Buy a cool mohair suit the next ten days and save one-fifth of the price.
PATTERSON-FLETCHER CO.

YAPLE QUITS THE RACE.

Father of Local Judge Was Gubernatorial Candidate in Michigan.

Judge George L. Yaple, of Mendon, Mich., father of Judge Carl Yaple, of this city, who had been given much support as the democratic gubernatorial candidate in Michigan, has announced that on account of ill health he would not be able to accept the nomination if it is tendered to him. The Michigan press had looked with favor upon Judge Yaple's candidacy.

W. H. LEEDY IS STRICKEN.

Grand Secretary of I. O. O. F. is Well Known in Fort Wayne.

While on his way to Anoka to assist in the dedication of a new I. O. O. F. building, William H. Leedy, of Indianapolis, grand secretary of the order, suffered a slight stroke of paralysis. He was making the trip in an automobile and was accompanied by his wife and other members of his family.

Mr. Leedy has frequently visited Fort Wayne and is well and favorably known here.

DEMOCRATS TO MEET TUESDAY.

Democratic county chairmen of the Twelfth district will meet Thursday afternoon in this city at the office of District Chairman Edward G. Hoffman. A district organization, in preparation for the campaign, will be perfected at that time. The district chairman predicts a sweeping democratic victory in November in county, district and state.

ADVISES MEN TO WED ON $15 PER

Young Girl Comes from Abroad to Marry Lover on That Salary.

PASTOR FAVORS IT

New York, July 16.—Miss Catherine Ritchie, of Edinburgh, Scotland, traveled across the ocean alone to be married to Alexander Horsburgh, of Yonkers, by the Rev. Paul Stratton, who advises young men to marry as soon as they earn $15 per week. The ceremony was performed at Horsburgh's home.

In addressing the Young Men's Christian association recently Mr. Stratton declared any couple could live happily and save money on an income of $15, if the wife was not extravagant.

Miss Ritchie heard of these views and indorsed them. When Horsburgh proposed to her by mail she agreed to cross the ocean and marry him if Mr. Stratton performed the ceremony.

As soon as she arrived Horburgh telephoned to the pastor that he was earning $15 a week, and was ready to follow his advice. Miss Annie Denniston and James Neill were the attendants.

Pastor Stratton is breaking the record for marriages. He married Miss Annie Henderson to Charles Steele and Miss Katherine Nelson to Bernard Machan. These, also, were attracted by Mr. Stratton's views on married life.

Sure Foot Cure

EZO is the Quickest Acting Remedy for Aching, Burning Feet.

EZO puts the feet in fine shape over night. No matter how sore or painful, rub on Ezo and misery will vanish.

EZO is a refined ointment and easy to use; just rub it on your poor ailing feet, that's all. No fussing around getting ready. Sold on money back plan.

EZO never fails to extract the soreness from corns, bunions and callouses, and for sunburn, chafing, prickly heat and eczema there is nothing like it. Jar 25 cents at Meyer Bros Co. Meyer Bros. Co. Four Drug Stores.

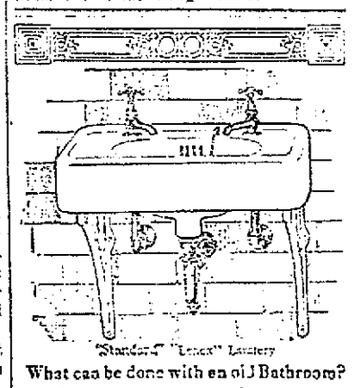

"Standard" "Lenox" Lavatory

What can be done with an old Bathroom?

A most surprising change can be effected in your bathroom by a judicious selection of fixtures just suited to your bathroom and yet suited to your pocketbook. Remodel and improve your bathroom with "Standard" guaranteed fixtures installed with our guaranteed workmanship.

Prompt service on new or repair work

M. F. NOLL.

Phone 570.

Cor. Lafayette and Jefferson Streets.

Would You Buy Wallpaper

Now if price is cheap enough? If so, call up phone No. 768 and we will call and furnish estimate.

In fact—We are willing to do your work at a great sacrifice NOW in order to keep our men employed.

Keil & Keil

926 Calhoun Street

FISK TIRES

AUTO TIRE VULCANIZING

It pays to have tires repaired. We will tell you why.

GET FREE AIR AND FISK TIRES AT

WILCOX BROS.

1009 BROADWAY. PHONE 3366.

Screen Doors

Window Screens

Fly Spatters

Wire Cloth

Poison Fly Killers

—THE—

H. PFEIFFER & SON CO.

107 and 109 E. COLUMBIA ST.

Phones 483 and 484.

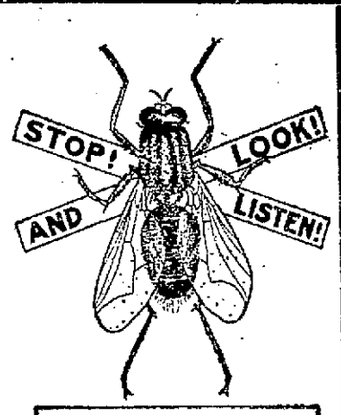

Flies are disease carriers.
Live and breed in all kinds of filth.
Infect food and drink by germ laden feet.
Each female fly can lay 150 eggs.
Screens should be used to keep them out.

IT IS EASIER TO SAVE THE HAIR YOU HAVE

Than to Grow New

The tendency to put off until tomorrow what we should do today accounts for most of the bald heads we see in the front row.

Newbro's Herpicide stops falling hair and prevents baldness. The dandruff germ is destroyed by its use and a condition of health maintained in the hair and scalp.

Nearly everyone has hair troubles of some description which Herpicide will always correct. Don't wait until it is too late.

It is conceded to be the standard hair remedy and is recommended and applied by all the best hair dressers and barbers.

Newbro's Herpicide in 50c and $1.00 sizes is sold by all dealers who guarantee it to do all that is claimed. If you are not satisfied your money will be refunded.

Send 10c in postage for sample and book about the hair. The Herpicide Company, Dept. R., Detroit, Mich. Bradley Bros., special agents.

International Business College FORT WAYNE, IND

WE TEACH EVERYTHING PERTAINING TO BUSINESS, THE ONE COLLEGE MORE CONNECTED WITH THIS INSTITUTION FOR THE BENEFIT OF ITS STUDENTS ENABLES THEM TO SECURE A BUSINESS POSITION AT ALMOST HALF THE COST DEMANDED AT OTHER SCHOOLS. WRITE FOR HANDSOME ART CATALOG AND PLAN FOR OBTAINING LIVING EXPENSES. TWENTY-FOURTH ANNUAL OPENING, MONDAY, SEPT. 2.

T. L. STAPLES, PRES. F. H. A. POPP, VICE-PRES.

TAKE NOTICE

Now is the Time to Get First Class Dental Work Done at Reasonsonable Prices.

22-k. gold crown	$4.00	Porcelain crown	$4.00
Bridge work	$4.00	Gold fillings	$1.00 up
PLATES	$3.00	Silver fillings	75c

ALL WORK GUARANTEED.

B. H. MOMMER, 814 Calhoun St. Over Pingree Shoe Store.

We Furnish THE HOME ON EASY Payments

PICKARD HOUSE FURNISHING CO.

112 AND 114 EAST COLUMBIA ST.

Store only ONE SQUARE north and a FEW FEET east from the TRANSFER CORNER

SHOP AND RAILROAD NEWS

VOTING ON EXCURSION

Electric Employes to Settle Outing Question Today.

PENNSY ATHLETES HAVE AN ELECTION

Put Hugh T. Hogan at Head of the Roster—Shop and Rail.

The sentiment is strong among the members of the Electro-Techne club and the employes of the Fort Wayne Electric works for an excursion and it is quite likely that one will be given. The shops are being canvassed today, the men being given an opportunity to vote for an excursion to Cedar Point or Michigan City or for a field day and Cedar Point is running ahead three to one. As a result of this sentiment for an excursion, President Brenner has called a special meeting for this evening, at which the matter will be settled. The Nickel Plate has made a rate of $1.25 for shop employes and $1.50 for outsiders to Cedar Point and $1 to Michigan City and it is expected that the Lake Shore will make a similar offer, in which case the choice of route will have to be decided tonight. It is the desire of the majority of those who have expressed themselves on the date of the proposed event that it be either July 27 or August 3, but The Sentinel will be able to give more definite information concerning the matter tomorrow. The excursion committee is composed of J. R. Pulver, C. H. Heckler, and C. A. Kramer.

ATHLETES HAVE ELECTION.

Pennsylvania Employes Getting Ready For Field Day.

The Pennsylvania Employes Athletic association held its annual meeting last night, elected officers and made preliminary arrangements for field day, which will be held at the Driving park, Saturday, August 24. The election resulted as follows:

President, H. T. Hogan.
Vice President, E. L. Littot.
Treasurer, Fred H. Hilgeman.
Secretary, F. S. Doriot.

It developed at the meeting that the interest taken in the annual field day is greater this year than in any of the previous years. There was a sentiment last night for a greater variety of events and to have more of them open to the general public, for instance, the motorcycle races. Last year this part of the program was the most attractive feature of all. There were six races and in one—the main free for all race—there were sixteen entries. This yar there will be better prizes and greater inducements for entries in this evnt and one of the most interesting motorcycle races ever witnessd on the driving park track will be the result.

EQUIPPING DECATUR DIVISION.

The Decatur division of the Wabash is to be the first to receive telephones for dispatching trains, according to information given out by the officials. Thirteen men are engaged on that division in getting matters in shape for the installation of the telephones, 200 of which are now stored at Decatur ready to be installed. When the telephone system is in operation, the Wabash will not tear out the telegraph, but will simply turn it over to the Western Union company. The present plans contemplate seven dispatching circuits with a total mileage of 1,000.

SWITCHMAN PAINFULLY HURT.

M. W. Cook Knocked Down by String of Wabash Cars.

M. W. Cook, a Wabash switchman was struck by the corner of a car as he was walking in the yards at the depot at 4 o'clock this morning and was knocked down and painfully hurt. A taxicab was summoned and Mr. Cook was taken home, where his injuries were found to consist of bruises about the shoulders and sprained muscles. He resides on Hoagland avenue.

PICNIC FOR KNITTERS' OUTING.

Instead of an excursion to some lake resort the employes of the Fort Wayne Knitting mills will have a picnic at Germania park at a date in August to be fixed later. The affair will include a ball game, a big dinner from 11 to 1 o'clock, followed by a series of athletic events, some arranged especially for the ladies. The Textile Workers will have an ice cream social at Swinney park tonight. It was to have been given last week, but rain interferred.

INSPECTING PENNSYLVANIA STATIONS.

The Pennsylvania division officials on the division special train are making a station inspection trip over division D, between Fort Wayne and Clarke Junction, today. The officials will deliver the train to the paymaster at that point tonight and will come home on a regular train. The paymaster will arrive here Thursday morning, July 18.

FIRE IN BOX CAR.

Fire was discovered in a box car in eastbound Wabash train No. 96 as it reached the local depot this morning. The city fire department was notified and a company responded and put out the fire before any great amount of damage resulted. The car was loaded with merchandise, much of it being hardware goods not combustible. Conductor Hartley had charge of the train.

W. A. SPROTT HAS RECOVERED.

W. A. Sprott, division freight and passenger agent of the Wabash with headquarters at Danville, Ill., was in the city today for the first time since last May, when he was taken sick. He spent the greater part of the day in looking over the new freight terminals and in discussing freight matters with Agent A. L. Gilbert.

BOILERMAKER IN ACCIDENT.

The left hand of Boilermaker F. G. Kilfoy was painfully cut and bruised yesterday when the member was caught between a sheet of steel and the skid used for handling it. Fortunately no bones were broken and the injured man will be able to resume work in a week or two. Mr. Kilfoy is employed in the Pennsylvania shops.

RUSSIAN PAINFULLY HURT.

Thomas Harris, a Russian, employed as a moulder's helper at the Bass foundry, sustained an injury this morning that will put him out of commission a week or two. Some molten iron splashed out of the crucible and fell upon his right foot, burning the member on top for the space of two inches in diameter.

TO HOSPITAL FOR OPERATION.

Fireman S. S. Gross, of the Grand Rapids and Indiana road, went to the Lutheran hospital this morning for a surgical operation for the relief of an affection of the bowels, which has caused more or less trouble for some months. It is understood that the operation will not be of a serious character.

STOPPED TRAIN; PUT OUT FIRE.

The Nickel Plate bridge over the Calumet river at Black Oak, near Hobart, caught afire at 6:20 Sunday morning. A passenger train which came through on the way to Chicago, slowed up and some of the passengers, together with some of the crew, extinguished the flames.

HAVE TAKEN FURLOUGHS.

Engineers George Burchard and C. E. Glass, of the Pennsylvania, have each taken a thirty days' furlough. Mr. Burchard will spend the time in the state of Washington, where he has some relatives, and Mr. Glass will visit other parts of the west.

WILL GIVE PEDRO PARTY.

Nickel Plae division No. 513, Grand International Auxillary to the Brotherhood of Locomotive Engineers, will give a pedro party in the B. L. E. hall on Main and Cherry streets, Thursday afternoon.

DRAUGHTSMAN WILL RESIGN.

G. R. Schultz, a draughtsman at the Pennsylvania shops for two or more years, has tendered his resignation, effective the latter part of this week. He will go to Nebraska to engage in ranching.

HORACE GRANGER OUT.

After an illness of over a week, H. G. Granger expects to resume his place at the desk in the Wabash master mechanic's office tomorrow.

INDUSTRIAL NOTES.

J. A. Ebert is a new man in the flue department of the Pennsylvania shops.

The G. R. & I. paymaster was here this morning, distributing cash among the employes.

O. P. Snook, machinist, has been transferred from the machine to the erecting shop of the Pennsylvania.

Andrew J. Lauer, the pipefitter, who had a wrist cut several days ago, is at work again in the Pennsylvania shops.

J. D. Sellitt, special officer for the Wabash, was in the city today on business for the police department.

Machinists William Lerch and P. E. Bresnahan, of the Pennsylvania, are sick and off duty.

Carl Walther and Ed Kohlbacher, machinists' helpers, took employment at the Wabash shops this morning.

E. J. Aerick, who resigned a position at the Pennsylvania shops yesterday, has taken employment at the Electric works.

A. W. Dahman has returned from LaFollette, Tenn., where he went several days ago to repair some lamp apparatus.

G. F. Kaade, who had a hand hurt a month ago, resumed work in the Pennsylvania machine shop this morning.

William Osterman, a caller at the Wabash freight house for some months, has resigned and taken employment in the Ross blacksmith shop.

Machinist Ed White, of the Pennsylvania shops, will take his family to Grand Rapids Friday for an over Sunday visit with friends.

Assistant Foreman A. S. Courtney resumed work at the Pennsylvania machine shop this morning. He had been sick.

Vic C. Miller, who had been spending a week at the lakes with his family, resumed his duties as painter at the Pennsylvania shops this morning.

Nickel Plate Engineer F. A. Tew has recovered from injuries sustained two weeks ago and reported for work on the road.

Factory Superintendent E. A. Burnes, of the Fort Wayne Electric works, is spending a few days at the Madison branch of the works.

Ernest Geerken, janitor at the Pennsylvania motive power offices, is sick and was unable to get down to the offices this morning.

A. C. Vodde, the Pennsylvania pipefitter, has resumed his duties after being off duty on account of the illness of his wife. She is better.

Fred Singleton, of Columbus, inspector for the Hocking Valley company, was here yesterday inspecting 200 wheels at the Bass car wheel shops.

It is announced that C. L. Montgomery has been appointed traveling freight agent of the Wabash with headquarters at Memphis, Tenn. He succeeds Paul J. Fischer, who has been promoted.

Chief Clerk Tom Fox, ofthe G. R. & I. trainmaster's office, entered upon a two weeks' vacation today. He will spend the time at the lakes.

Yard Clerk John Miller, of the Wabash, is fishing at Napoleon for a couple of days. He will resume his work in the yards Thursday morning. Mr. Miller has just returned from the Pacific coast.

Machinist Thomas J. Erington was able to resume work at the Pennsylvania shops this morning. He was off duty a few days on account of the illness of his wife.

William H. Knoll, the veteran Wabash machinist who was supposed to be fatally ill some weeks ago, was down town today and says he will soon be back in the shops. Mr. Knoll was taken sick last winter.

The employes in the Pennsylvania shops in Indianapolis and the members of their families enjoyed the annual picnic at Fern Grove, Ind., yesterday. There were over 1,000 in the party and the company furnished two special trains to handle them.

O. E. Maxwell resumed the duties of assistant road foreman of engines of the Pennsylvania yesterday. He had been away on his annual vacation and spent two or three weeks in British Columbia and other parts of the west. Mrs. Maxwell was with him.

The Baltimore & Ohio railroad has awarded a contract for the construction of inbound and outbound freighthouses, transfer platforms, paved driveways and team tracks at Youngstown, O. The improvements will cost approximately $100,000.

Trainmaster R. E. Casey and Road Foreman of Engines A. L. Lopshire, of the G. R. & I., went to Grand Rapids today to look after the movement of the Buffalo Bill show from that city to Kalamazoo tonight. There are fifty cars in the show equipment and these will be made up into two trains.

Mr. and Mrs. Shad Welsh, of Cleveland, were the guests of friends in the city last night, going to Rome City this morning for a few days' visit with her brother. Mr. Welsh is a conductor on the Nickel Plate. The family resided in Fort Wayne a number of years ago.

According to the statement made to the Elkhart Truth by an official of the company, the Lake Shore railroad will invest $500,000 in a shop site and new buildings in that city, the shops to be in operation by January 1, 1915, in fact the power house will be in operation next January.

Henry Hergenrother, who had been spending a week or two with relatives in the city, returned to his home in Chicago today. He expressed surprise at the growth and general appearance of prosperity of Fort Wayne, which he believes is one of the best cities in the country. Mr. Hergenrother was born in this city and spent his boyhood days here. His father, John Hergenrother, was for many years employed as a brakeman and later conductor on the Pennsylvania. Henry is an engineer on the Elgin, Joliet and Eastern road.

Boys' Day, Robison park, tomorrow.

A. F. Young is at Mt. Clemens, Mich., for a week's stay.

FIRST MEETING ON CONTRACT.

City Council Committee of the Whole to Hold Session Tonight.

At a meeting tonight the members of the city council as a committee of the whole will take up the consideration of the contract with the Pennsylvania company and it will probably be read by sections and will take the same course that other important measures have gone through.

The councilmen have familiarized themselves with the situation and have had opportunity to read printed copies of the contract and will be prepared to act expeditiously as the board of works is anxious to have it ratified or rejected with as little delay as possible.

President Louis Schroeder has in his possession a letter from Henry N. Leykauf, who wants a street opened along the company's right of way between Jackson and Union streets. This will be submitted at the meeting.

WILL APPROVE DISSOLUTION.

Stanley Steel Trust Investigation is Practically Agreed.

Washington, July 16.—Members of the house Stanley steel trust investigating committee today practically agreed to approve the dissolution of the United States Steel corporation in their report and endorse the government suit against it.

The full committee will meet Thursday to determine upon the majority report. Plans of the minority will by that time be definitely outlined.

Republican members will meet tomorrow and prepare to submit their purpose to the full committee. The majority report by the chairman, Representative Stanley, has been approved by all the democratic members except Representative Littleton, who is in New York.

NIEZER IS ON COMMITTEE.

Local Grain Man Leaves For National Convention.

Maurice C. Niezer accompanied by his sister, Miss Marguerite Niezer, left today for Kansas City to attend the annual convention of the National Hay association. Mr. Niezer is a member of the board of directors and chairman of the grade committee, while Miss Niezer will act as a member of the entertainment committee. The convention will be in session one week.

TODAY IN CONGRESS.

Washington, July 16.—Senate: Passed Senator Tillman's resolution for the "Terror warship."

August Belmont testified before campaign funds investigating committee that he contributed $250,000 to the 1904 democratic campaign.

Attempt to pass resolution for purchase of Monticello, was blocked by Senator Heyburn.

Senator Bailey in speech, attack President Taft for his attitude in Lorimer case.

Members were sworn in as a high court to try Judge Archbald on impeachment for "high crimes and misdemeanors," and set July 10 for Judge Archbald's appearance before the senate.

House—Steel trust investigating committee practically agreed to recommend dissolution of the United States Steel Corporation and endorse suit against it.

Passed Beall anti-cotton bill.

Military affairs committee favorably reported bill to transfer Fort Thomas, Ky., to navy for marine garrison.

Judiciary committee considered program to determine when investigation of beef trust shall begin.

CONDITION NOT SERIOUS.

Logansport, Ind., July 16.—William H. Leedy, of Indianapolis, grand secretary of the I. O. O. F., who suffered a stroke of paralysis Sunday while attending the dedication of the new Odd Fellow home at Anoka, south of Logansport, is not in a serious condition, it was reported today. He made the trip to Anoka in an automobile, accompanied by the members of his family and was stricken just as the town was reached. The right side is affected. Anoka was Mr. Leedy's old home.

WAS A WRECK VICTIM.

Chicago, July 16.—Mrs. D. B. Brubacker, of Altoona, Pa., was said today to have been probably one of the thirteen persons killed in the Burlinton railroad wreck Sunday, near Chicago.

Baggage belonging to Mrs. Brubacker was found in the debris of one of the coaches. Papers bearin her name were also discovered.

LIGHTNING KILLS HORSE.

Matthew Kirkendal, of Lafayeette township, this morning reported to the Farmers' Mutual Insurance company, the loss of a valuable horse which was struck by a bolt of lightning during the electrical storm last Saturday. The animal was instantly killed.

TAKES UP THE LAW EARLY.

Columbus, Ind., July 16.—Although Edgar Laurie, eight years old, who lives with his great-uncle, William C. Smith, deputy sheriff of Bartholomew county, has not been admitted to the bar here, he is showing many characteristics of an attorney. When a trial was held in the circuit court this week the boy obtained a note book and pencil and took a seat at one of the counsel tables. Three lawyers were seated at the table and they decided to humor the boy. He took notes of every bit of testimony submitted and while he was a little hazy as to details he got all the names of witnesses right. Whenever the attorneys held a conference Edgar was right in the middle of it and no detail of the case escaped him. Smith declares he is going to ask that Laurie be admitted to the bar at the September term of court.

BIG COTTON MILL STRIKE.

New Bedford, Mass., July 16.—The gates of twelve cotton cloth manufacturing plants in New Bedford were closed today and 13,000 operatives were idle as a result of a strike of weavers and loom fixers for the abolition of the grading system of payment. Determined efforts were made to extend the strike to seven other corporations. Picket lines were established, but there was no trouble during the early morning hours.

The grocers of the south end held a meeting today at which it was decided to do business on a strictly cash basis during the strike. To counteract in part the effect such action might have upon the strikers the union leaders arranged to care for all cases of destitution among the strikers.

HOFFMAN HAS A PLATFORM.

Twelfth District Congressional Aspirant Submits His Principles.

P. V. Hoffman, of Auburn, one of the republican candidates for the congressional nomination from the Twelfth district, has just issued a pamphlet which sets forth the platform on which he desires to enter the congressional race. The eighteen planks contained in Mr. Hoffman's platform are in no way in contravention of any principles contained in the republican national platform, although some of them go farther that it does.

When Mr. Hoffman entered the race one of the first questions considered by him as an instrument to wage his campaign was the establishment of a national industrial bureau, and this is included in his platform. He advocates that cabinet officers should be at the head of such a bureau, with departments in various localities to collect data and ascertain the product of factories and mines, and what per cent should go to the wage earner.

Among other things advocated by the Auburn man are a workmen's compensation law, rigid sanitation, and tenement, sweat shop and child labor laws to be enforced through a national commission. Next in line comes trusts, and a mode for conserving our national resources.

So on he goes down the list of progressive party ideas and touches briefly upon the banking reform, national waterways protective tariff, industrial and agricultural schools, a minimum wage law, public hospitals, a national income tax, the creation of a national marine and last, but not least, the prohibition of the manufacture and sale of intoxicating liquors except as carried on by the government.

REESE IS INSTRUCTOR.

Appointed for Duty During I. N. G. Encampment at Indianapolis.

Capt. Charles E. Reese, military instructor at Concordia college in this city, is attending the annual encampment of the Indiana National Guard at Fort Benjamin Harrison at Indianapolis, and was yesterday appointed as instructor of the Twenty-first company of the Second infantry.

Assignment of officers was made Monday afternoon and those appointed are to continue during the encampment.

5c LYRIC 5c
TONIGHT
Vengeance is Mine.
A Mid-Channel Romance.
Vaudeville.

$5 to $100

to loan. If you want money for any purpose [illegible] We are the oldest in the city and our ever increasing business through 17 years of fair dealing enables us to offer you terms superior to all others.
You don't have to leave any security with us; if you own furniture, a piano, horses, vehicles or stock you can get the money.
Our interest charges are the same as any bank.
INTEREST ON
$20.00 for 1 year $1.20
$50.00 for 1 year.....$3.00
We arrange repayment to suit you by the week or month or otherwise, in small installments.
Private and confidential with private office in connection.
Mechanics, salaried people and others advanced money on their own note.
If you owe others, borrow from us to pay them. You get more money and pay less on better terms.
INDIANA LOAN CO.
211-212 Shoaff Bldg., 2nd Floor.
Established 1895. Phone 995

$10 AND UP
TO OWNERS OF FURNITURE, PIANOS AND TO SALARIED EMPLOYES
LOANED
On the very best terms in Fort Wayne, regardless of what others advertise. We also guarantee the strictest privacy, courteous and considerate treatment and you get the money without delay. One month
FREE
Two months will be given in which to make the first payment. Why wait? Get the money now and start your payments two months from the day you get it. EASY WEEKLY OR MONTHLY PAYMENTS TO SUIT YOUR INCOME.
Guarantee Loan Co.
ROOM 403 BASS BLOCK.
811 Calhoun St.
Between Berry and Wayne Streets
Take Elevator to Fourth Floor.
Phone 3248.

Every One a Winner
App Shoes
Fit Every Time
If You Doubt It Let Us Show You
M. APP
916 CALHOUN STREET.

DEMONSTRATION
Bread Baking each afternoon. A loaf of bread free.
7-8-tf THE GAS CO.

Chronic Diseases Cured

The scientific process employed by Dr. Hardman in the treatment of chronic diseases has been a revelation, not alone to the many satisfied and cured patients whom he has treated, but has been a wonder and envy of many physicians, who unfortunately for them are not in possession of the wonderful and valuable methods employed by the doctor in treating these difficult cases.
The process he employs in treating these diseases, which affect the general constitution, is that of introducing his special medicines directly into the circulation, thereby bringing it directly into contact with the poisoned blood and the diseased organs.
The treatment is so rapid and astonishing in its effects that there is no wonder that the patients are gratified at the marvelous results. When you consider the fact that such diseases as TUBERCULOSIS, ANAEMIA, BRIGHT'S DISEASE, DIABETES, BLOOD POISON, RHEUMATISM, etc., yield almost instantly to this method of treatment there is little wonder at the extraordinary amount of business that the doctor is doing. Not only has he cured apparently hopeless cases but being a skilful chemist and a man of recognized scientific ability, he is constantly developing and perfecting new and original methods, for the betterment of the sick and afflicted.
Besides the diseases already mentioned he has perfected methods of curing PROSTATIC ENLARGEMENT, RUPTURE, PILES, FISTULA, STRICTURE, ETC., without the use of the knife and without detention from business.
His success in this respect is so well known that it needs but little comment.
If you are suffering from any of the diseases he treats it will pay you many times over to call and see him, get his advice, WHICH IS FREE, and it may not only be the means of restoring you to health but even saving your life.
Do not postpone it any longer, you cannot afford it.
The doctor does not treat any patients FREE except where they actually cannot afford it, and does not believe that any self-respecting person would ask something so valuable for nothing. It has taken years of the hardest kind of study and investigation to develop the superior kind of methods that he employs and he expects his patients to recompense him for the unusual effort and expense he has taken for their welfare. Only self-respecting persons, or those who appreciate their health and the very best treatment the world affords, are invited to consult him.
DR. HARDMAN
111 WEST MAIN STREET.
Office hours: 9 to 12, 1 to 5. Evenings, 7 to 8. Sunday, 9 to 12 only.
No office hours on Friday evening.
West of transfer station, south side Main street.

Packard Band at Robison Park Thursday Evenings 8 to 10. Ray Shreve will Sing at Each Concert.
Manager Williams has signed contracts with the Packard band for regular Thursday evening concerts at Robison park during the remainder of the season. Ray Shreve, the popular singer, will sing at each concert.

WM. PAPE & SONS,
Fine Wall Paper, Room Moulding, Paints, Oils, Brushes, Window Shades. Estimates will be cheerfully given.
227 E. WAYNE ST.
Phone 455.

A. HATTERSLEY & SONS.
PLUMBERS, STEAM AND GAS FITTERS
ELECTRIC WIRING OF ALL KINDS
208-212 E. MAIN ST. Fort Wayne

KELLER'S
FORT WAYNE TRUNK AND LEATHER CO.
116 East Berry St. Phone 2960.
See Our Line of Stationery.

MONEY SAVING
Can be applied in borrowing as well as SAVING. When you need a few dollars get it where you can SAVE in COST as well as time. See us on your next loan; we GUARANTEE TO SAVE YOU MONEY.
$10.00 TO $300.00
on furniture, pianos, automobiles, stock certificates, life insurance policies, growing crops, live stock, farming implements or anything of value in the city or country.
LONG OR SHORT TIME.
Fort Wayne Credit Company
Private Loans to Railroad Men.
1221 CALHOUN ST. Opposite Rich Hotel. Phone 535.
OPEN EVENINGS.

Delicious Cold Water Always On Tap In The AUTOMATIC REFRIGERATOR With The Built In Water Cooler
THE turn of the faucet gives you cold, delicious water—never tainted with food flavors—always sweet and safe. Many other advantages are enjoyed by owners of the
Automatic Refrigerator
Its trap never clogs—your ice bill is cut in half—so that it actually pays for itself. Come in and see the Automatic and let us point out its many good features to you. It won't obligate you. We are glad to show the
Automatic Refrigerator
Indiana Furniture Co.
121-123 East Main St.

Biggest selection of Straw and Panama Hats in the city.
THE BUCKEYE,
819 Calhoun.

AUTO CAPS,
50cto $2.
SHIELDS

Dr. Johnston
OSTEOPATH
4th FLOOR SHOAFF BUILDING. TAKE ELEVATOR.
Graduate of Kirksville, Mo.
Diseases and Deformities Treated.
EXAMINATION FREE.
Phone—Office, 1520; Residence, 6534

COAL AND WOOD.
—Best Grades of Coal—
COKE, CHARCOAL, WOOD AND KINDLING AT
Fort Wayne Coal Co.
Phones 1082 and 1905.
WEIGHTS GUARANTEED.

For best quality Anthracite and Domestic Coal at Lowest Prices. Call
OLDS COAL CO.
Home Phone 6034. Bell, 281.

City Coal and Supply Co.
H. C. HEINE, Manager.
Anthracite Coal, all sizes.
Yards, Nickel Plate and Lafayette.
Phone 3022.

Wm. Kaough Coal Co.
COAL, COKE, WOOD, ETC.
Yards at Lake Shore Tracks, West of Wells St.
—Phone 502—

THE DUNN COAL CO.
High Grade Coal, Coke and Charcoal.
Main Office and Yards, 302 Harrison Street. Phone 1461.
South Side Yards, 1308 Hayden St. Phone 992.

HARD AND SOFT COAL
Orders Filled Promptly. All Grades
Both Phones 135
GEO. H. KRUDOP

PHYSICIANS
Dr. W. T. Ferguson,
SPECIALTY—Diseases of Women and Diseases of the Kidneys.
222 West Wayne Street

DR. MARY WHERY
PHYSICIAN AND SURGEON.
Office and Residence—404 Berry St. East.
SPECIALTY—Diseases of Women.
Telephone 476. Hours—9 a. m. to 9:30 p. m., and 7 to 9 p. m.

Removal Notice!
Dr. J. Milton Rosenthal has removed his dental office from Flick Bldg., to Staples Trust Bldg. Rooms 506-7-8.
Telephone 1282.

THE MARKETS

DROP ON WHEAT OF THREE CENTS

Quoted Locally at $1.05—Crop Outlook is More Encouraging.

FLOUR IS ON DECLINE

The feature of the local markets today was the three cents drop on wheat. It declined from $1.08 to $1.05, due to the authentic information received that the black rust in the Dakotas had not injured the crop materially. The reports previously sent out were that the wheat had been greatly damaged by the rust. Encouraging reports regarding the yield also come from Minnesota and Kansas.

While the crop in this vicinity will be decidedly short not amounting to anything particularly, in the northwest and southwest it will be good. The decline in wheat has brought flour down twenty cents a barrel on all grades.

Country produce shows comparatively few changes. On the commission market there was a slight reduction on eggs, but not enough to materially affect the retail trade, the quotations being 20 to 22c. Potatoes are selling at $2.75 per barrel and little change is expected during the next few days. The market is very dull as a rule, the farmers being buy in their fields and but little produce coming to the city.

LOCAL MARKETS.

GRAIN AND FLOUR.

Street Prices.

Wheat—$1.05 bu.
Oats—45c bu.
Corn—70@75c bu.
Barley—70c bu.
Rye—65c bu.

C. Tresselt & Sons.

Flour—Winter wheat straight, $5.20@6.00 bbl; winter wheat, patents, $5.80@6.00 bbl; spring wheat patents, $5.40@5.80 bbl; rye flour, $4.60@5.00; pumpernickle, $4.40@4.80.
Screenings—$24.00 ton.
Chopfeed—$36.00@38.00 ton.
Bran—$24.00@28.00 ton.
Shorts—$24.00@28.00 ton.
Cracked Corn—$1.70 cwt.
Middlings—$26.00@28.00 ton.
Cornmeal—Fine, $1.70 cwt; coarse, $1.60 cwt.
Wheat—$1.05 bu.
Corn—45c bu.
Corn—70c bu.
Rye—65c bu.
Barley—70c bu.

Mayflower Mills.

Wheat—$1.05 bu.
Oats—45c bu.
Barley—90c bu.
Flour—Winter wheat, straights, $5.40@5.80 bbl.
Rye—65c bu.
Bran—$28.00 ton.
Middlings—$32.00 ton.
Chopfeed—$34.00 ton.

PRODUCE QUOTATIONS.

Wiener & Co.
(Corrected by C. M. Wiener.)

Butter—Fancy Elgin creamery, tub, 25c lb; fancy Elgin prints, 26c lb; country butter, 23c lb; packing butter, 19c lb.
Eggs—Strictly fresh candled, 20c doz; current receipts, 18@19c doz; checks, 16c doz.
Potatoes—New, $2.75 bbl.
Poultry—Hens, 10@10½c lb; ducks, 12½.
Beans—Michigan hand picked, $3.15 bu.
Cheese—Cream, 16½c lb; brick, 18c lb; Swiss, 19c lb; limburger, 20c lb; long horns, 18c lb.

Beyer Brothers Co.
(Corrected by C. L. Hall, Manager.)

Eggs—Strictly fresh candled, 19½@20c doz; current receipts, 17½@18c doz.
Butter—Fancy Winona prints, 27@27½c lb; tub, 26@27c lb; Sweet Clover Process butter, 24@24½c lb.
Cheese—Wisconsin cream, 16@16½c lb; long horns, 16c lb; brick, 18c lb.

Braude & Ditzler Co.
(Corrected by N. Lewis.)

Butter—Fancy Eel River creamery, lb. prints, 27c lb; dairy butter, 20@23c lb; packing stock, 19c lb.
Eggs—Strictly fresh gathered, 18@18½c doz; guaranteed checks, 15c doz.
Potatoes—$2.75 per bbl.
Poultry—Chickens, 10@11c lb; turkeys, 12c lb; ducks, 9c lb; geese, 9c lb.

Retail Street Market.

Eggs—Strictly fresh gathered, 21@22c.
Butter—Elgin creamery, 32@34c; country butter, 24@26c lb.
Potatoes—$1.25@1.40 bu.
Poultry—Chickens, 12@14c lb; turkeys, 15@16c lb; ducks, 11@12c lb.

CITY SCALE PRICES.

Hay—Old, $12.00@15.00 ton; new, $9.00@12.00 ton.
Oats—45@48c bu.
Corn—72@75c bu.

LIVE STOCK MARKET.

(Corrected by Fred Eckart Packing Co.)

Hogs—160 lbs. and up, $7.25; 125 to 150 lbs., $6.75.
Cattle—Good steers, $5.00@6.00; good heifers, $4.50@5.50; cows, $3.00@4.00; bulls $3.50@4.50; veal calves, $6.00@7.00.
Sheep and Lambs—Sheep, $2.50@3.00; lambs, $5.00@6.00.

HIDES AND SEEDS.

Well Brothers & Co.

Hides—Green light, 9@10c lb; cured light, 13c lb; cured heavy, 12½c lb; green calf skins, 13@15½c lb; cured calf skins, 16@17c lb.
Old Rubber Boots and Shoes—5½@8¾c.
Zinc and Lead—3¾c lb.
Scrap Iron—35@40c cwt.
Horsehides, $4.00.
Rags—90@1.00 cwt.
Copper—10@11c lb.
Ginseng Root—$5.00@6.00 lb.
Golden Seal Root—$4.00@4.25 lb.
Wool—No. 1, unwashed, 24@25c lb; washed, 25@35c lb.

GRAIN AND PROVISIONS.

Chicago Market.

Chicago, Ill., July 16.—Crop conditions today that it would be difficult to improve, resulted in forcing the wheat market to take a fresh downward plunge. September started at 96½c to 96⅞c, and dropped to 95⅝c. July fell 2 c to 99c.

The close was easy with September ⅝@¾c net lower at 96⅛c.

Both longs and shorts unloaded corn. September opened at 67½c to 67⅝c, touched 67⅞c and then descended to 65⅝@66½c.

The close was easy at 67¼@67½c for September, a net loss of ⅜c.

Oats ruled heavy in consequence of the weakness of other grain. September started at 33¾@33⅞c to 34⅛c and sagged to 33⅝c.

A light run of hogs led to firmness at the outset in the provision market but the depression of cereals acted later as more than an offset. Initial transactions with September delivery were $18.12½ to $18.15 for pork, $10.57½ for lard and $10.42½ to $10.47½ for ribs.

Range of Prices for the Day.
Chicago, Ill., July 16.

	Open.	High.	Low.	Close.
Wheat—				
July	1.00½	1.00⅝	.95¾	.95¾
Sept.	.96⅛	.96⅞	.95½	.96⅛
Dec.	.98⅝	.98⅝	.97¾	.98¾
Corn—				
July	.72¾	.73¼	.72½	.72¾
Sept.	.67⅞	.67¾	.66⅞	.67¼
Dec.	.57½	.57⅞	.57⅜	.57¼
May	.58¼	.58¼	.57½	.58
Oats—				
July	.42⅞	.42⅞	.42	.42¼
Sept.	.34¼	.34¼	.33½	.33¾
Dec.	.35¼	.35⅜	.34⅞	.35
May	.37½	.37½	.36¾	.37
Pork—				
July	17.75	17.75	17.52½	17.75
Sept.	18.15	18.15	17.92½	18.07½
Oct.	18.00	18.12½	18.00	18.12½
Lard—				
July	.....	.....	.....	10.37½
Sept.	10.57½	10.57½	10.42½	10.52½
Oct.	10.62½	10.62½	10.50	10.60
Dec.	10.37½	10.37½	10.20	10.27½
Short Ribs—				
July	.....	.....	.....	10.35
Sept.	10.47½	10.50	10.37½	10.50
Oct.	10.42½	10.42½	10.32½	10.42½

Chicago Cash Grain.

Chicago, Ill., July 16.—Wheat—No. 2 red, $1.00@1.03; No. 3 red, 98@1.01½; No. 2 hard, 99½@1.02; No. 3 hard, 97½@1.00; No. 1 northern, $1.08@1.12; No. 2 northern, $1.05@1.10; No. 3 northern, $1.04@1.08; No. 2 spring, $1.04@1.07; No. 3 spring $1.00@1.05; No. 4 spring, 95@1.04; velvet chaff, $1.00@1.08; durum, $1.00@1.06.
Corn—No. 2, 73¼@73⅜c; No. 2 white, 76⅜@77¼c; No. 2 yellow, 73¾@74¼c; No. 3, 72@72¾c; No. 3 white, 76½@77c; No. 3 yellow, 72¾@73¼c; No. 4, 75@81c; No. 4 white, 73@81c; No. 4 yellow, 71½@72c.
Oats—No. 2 white, 50@52½c; No. 3 white, 48@50c; No. 4 white, 47@49c; standard, 49@50¼c.
Rye—No. 2, 73c.
Barley—50@1.10.
Timothy seed, $6.50@7.00.
Cloverseed—$15.00@18.00.

Toledo Seed Prices.

Toledo, O., July 16.—Cloverseed—October, $10.10; December, $10.00.
Alsike—August, $10.35; September, $10.20.
Timothy—August, $3.75; September and October, $3.35; December, $3.40.

Toledo Closing Prices.

Toledo, O., July 16.—Closing prices today were as follows:
Wheat—Cash and July, $1.05¾; September, $1.05⅝; December, $1.08½; May, $1.18¼.
Corn—Cash, 76½c; July, 75⅝c; September, 70c; December, 58¼c; May, 59⅝c.
Oats—Cash, 50½c; July, 43¼c; September, 34¾c; December, 36½c; May, 38¾c.
Rye—Cash, 73c.

New York Grain and Provisions.

New York, July 16.—Flour—Market unsettled; spring patents, $5.35@5.50; winter straights, $4.75@4.90; Kansas straights $4.75@4.90.
Wheat—September, $1.02@1.02⅞; December, $1.04¾@1.04⅞.
Pork—Market quiet.
Raw Sugar—Market firm; muscovado 89 test, $3.42; centrifugal 96 test, $3.92; molasses sugar 89 test, $3.17.
Refined Sugar—Market steady.

LIVE STOCK.

East Buffalo Market.

East Buffalo, N. Y., July 16.—Hogs—Receipts today were 3,200 head; shipments today were 760 head, all to New York; official shipments to New York yesterday were 3,500 head; market closing steady; mediums and heavies, $8.00@8.05; yorkers, $7.90@8.00; pigs and lights, $7.70@7.85; roughs, $6.75@6.90; stags, $5.00@6.00.
Sheep and Lambs—Receipts today were 800 head; market steady for sheep and lower for lambs, with tops at $8.00.
Cattle—Receipts today were 300 head; market steady.

Chicago Market.

Chicago, Ill., July 16.—Cattle—Receipts today were 2,500 head; market slow; beeves, $5.65@9.55; Texas steers, $5.00@7.15; western steers, $5.90@7.60; stockers and feeders, $3.80@6.30; cows and heifers, $2.60@7.70; calves, $6.50@8.75.
Hogs—Receipts today were 11,000 head; market strong to 5c higher; light, $7.20@7.67½; mixed, $7.10@7.67½; heavy, $6.95@7.62½; roughs, $6.95@7.15; pigs, $5.50@7.35; bulk of sales, $7.35@7.65.
Sheep and Lambs—Receipts today were 18,000 head; market dull; native sheep, $3.15@5.25; western sheep, $3.40@5.25; yearlings, $4.15@5.75; native lambs, $4.00@7.25; western, $4.25@7.25.

Pittsburg Market.

Pittsburg, Pa., July 16.—Cattle — Receipts, none.
Hogs—Receipts today were 1,800 head; heavy yorkers, $8.00; light yorkers, $8.00; pigs, $7.80.
Sheep and Lambs—Receipts today were 1,500 head; top sheep, $5.00; top lambs, $7.25.
Calves—Receipts today were 590 head; top, $9.50.

Cincinnati Market.

Cincinnati, O., July 16.—Cattle — Receipts today were 270 head; market quiet; steers, $4.25@8.35; heifers, $3.25@7.35; cows, $2.00@6.75; calves, $4.00@8.00.
Hogs—Receipts today were 1,528 head; market lower; packers, $7.65@7.80; sows, $5.50@6.75; pigs and lights, $5.50@7.50.
Sheep and Lambs—Receipts today were 957 head; market steady; sheep, $1.00@3.75; lambs, $3.25@7.25.

Indianapolis Market.

Indianapolis, Ind., July 16. — Receipts today were: Hogs, 7,500 head; cattle, 1,000 head; calves, 400 head; sheep, 1,000 head.
Cattle—Steers good to choice, 1,300 lbs. and up, $8.15@9.25; heifers, good to choice, $5.00@8.00; veal calves, $5.00@8.75.
Hogs—Best heavies, $7.75@7.85; mediums and mixed, $7.70@7.75; good to choice light, $7.70@7.75; common to good light, $7.60@7.70; bulk of sales, $7.75@7.80.
Spring Lambs—$3.50@7.00.

PRODUCE AND POULTRY.

Chicago Cash Grain.

Chicago Ill., July 16.—Butter—Market steady; creameries, 23@24c; dairies, 21@24c.
Eggs—Market steady; receipts today were 14,361 cases; at mark, cases included, 15½@16½c; ordinary firsts, 16c; firsts, 17½c.
Cheese—Market steady; daisies, 15¼@15⅜c; twins, 15¼@15½c; young Americas, 15½@15¾c; long horns, 15½@15¾c.
Potatoes—Market easy; receipts today were 35 cars; 68@70c.
Poultry—Alive, market easy; turkeys, 12c; chickens, 13½c; springs, 18@23c.
Veal—Market steady; 8@11c.

New York Market.

New York, July 16.—Butter — Market barely steady; receipts today were 19,650 tubs.
Eggs—Market irregular; receipts today were 28,632 cases.
Poultry—Dressed; market firm; western broilers, fresh killed, 24@27c; fowls, 15@17c; tukeys, 16@17c.

OIL.

Toledo Market.

Toledo, O., July 16.—North Lima, 82c bbl; South Lima and Indiana, 79c bbl.

STOCKS AND BONDS.

The Day on Wall Street.

New York, July 16.—Great Northern preferred was the feature of a fairly strong opening in stocks today, with an initial gain of a point, which it soon increased. Other strong issues were Union Pacific, Reading, Amalgamated Copper, National Lead and Steel, the last opening with a block of 4,000 shares at a gain of ⅜.

Prices reacted after the opening, but speedily recovered. Steel, Amalgamated, Reading, Erie first preferred, Western Union and Consolidated Gas all scoring 1 point gains. American Tobacco declined 2 points.

Further improvement was made by stocks in the early part of today's session. The movement embraced a majority of the speculative favorites, nearly all of which rose at least a point, with Great Northern preferred the conspicuous feature. Reading, Steel and Amalgamated were again in demand. The chief factor today was the favorable news from the agricultural districts, especially the northwest. Bonds were steady.

The market closed strong, gains exceeding a point in Illinois Central, Republic Steel preferred and Texas company.

NEW YORK STOCK LIST.

Last Sale.
New York, July 16.

Amal. Copper	82¼	Del. & Hud.	*165
Am. Beet Sug.	73	Den. & Rio G.	*18¼
Am. Cot. Oil	*51½	Erie	34¼
Am. S. & Ref.	82¼	General Elec.	175¼
Am. Sug. Ref.	128¼	Gt. Nor. pfd.	135⅞
Am. T. and T.	145½	do Ore Ctfs.	43
An. Min. Co.	40⅝	Illinois Cent.	129¾
Atchison	107⅞	Inter.-Met.	20⅝
At. Coast L.	*139¼	do pfd.	55¼
Balti. & Ohio	109	Inter. Harves.	118¾
Brook. R. Tr.	92⅜	Louis. & Nash.	159⅞
Canadian Pac.	266	Missouri Pac.	36¼
Ches. & Ohio	80	M. K. & T.	28⅜
Chi. & North.	135	Lehigh Valley	166½
C., M. & St. P.	101	National Lead.	57⅛
Col. F. & Iron	30	N. Y. Cent.	114¼
Col. & South.	38@41	Nor. & West.	116⅞

*Bid.

NEW YORK MONEY MARKET.

New York, July 16.—Prime mercantile paper, 4¼ to 4½ per cent.

Sterling exchange, firm, with actual business in bankers' bills at $4.85 for sixty day bills, and at $4.87.55 for demand.

Commercial bills, $4.84¼.
Bar silver, 60⅛c.
Mexican dollars, 48c.
Government bonds, steady.
Railroad bonds, steady.

Money on call, steady, at 2@3 per cent; ruling rate, 2⅞ per cent; closing bid, 2⅛ per cent; offered at 2¼ per cent.

Time loans, steady; sixty days, 3¼@3½ per cent; ninety days, 3½ to 3¾ per cent; six months, 4¼ to 4½ per cent.

LOCAL OFFICE UNITED STATES WEATHER BUREAU.

Fort Wayne, Ind., July 16, 1912.

Data for the twenty-four hours, ending at 2:00 p. m. today:

Temperature at the End of Each Hour.

2:00 P.M.	79	2:00 A.M.	64
3:00 P.M.	78	3:00 A.M.	64
4:00 P.M.	76	4:00 A.M.	63
5:00 P.M.	75	5:00 A.M.	62
6:00 P.M.	74	6:00 A.M.	61
7:00 P.M.	71	7:00 A.M.	62
8:00 P.M.	69	8:00 A.M.	63
9:00 P.M.	68	9:00 A.M.	65
10:00 P.M.	68	10:00 A.M.	67
11:00 P.M.	67	11:00 A.M.	69
12:00 Midnight	67	12:00 Noon	71
1:00 A.M.	65	1:00 P.M.	74
		2:00 P.M.	77

Highest temperature yesterday, 89.
Lowest temperature this morning, 61.
Highest since the first of the month, 89, on the 15th.
Lowest since the first of the month, 57, on the 1st.
Precipitation for the twenty-four hours, ending at noon today, trace.
Precipitation since the first of the month, 1.98 inches.
Maumee river stage at 7:00 a. m. today, 7.1 feet.
Relative Humidity—
7:00 p. m. yesterday, 86 per cent.
7:00 a. m. today, 66 per cent.
Barometer Reduced to Sea Level—
7:00 p. m. yesterday, 30.10 inches.
7:00 a. m. today, 30.22 inches.
Highest wind velocity, 16 miles per hour, from the northeast at 7:00 p. m.
Sun sets today at 7:11 p. m.
Sun rises tomorrow at 4:23 a. m.

W. S. PALMER,
Local Forecaster.

BRADY WAR PICTURES

Parts one to eight Brady war pictures now on sale at The Sentinel office. Ten cents a part, by mail 14 cents. Office open until 9 o'clock each evening to accommodate purchasers. 18-tf

START TRAINING CLASSES.

The industrial training classes at the three local playgrounds were started today by Director Borror. The first lessons for the boys include whittling and the understanding of the various tools, while the first classes for the girls take up paper cutting.

THE BIRTH RECORD.

Born, to Mr. and Mrs. Fred C. Weimer, of 1411 Monroe street—a daughter.

Born, to Mr. and Mrs. John Hilt, of 601 Holman street—a daughter.

While cranking his automobile on Spy Run avenue Monday night Peter A. Moran, of the Moran Ice company, was painfully injured when the crank slipped and blew back in his face.

MEETS DEATH THE THE HUNT

(Continued from Page 1.)

from the Crystal Palace, London, to the gates of Paris in six hours. On July 19, 1909, he made an unsuccessful attempt to cross the channel in a monoplane, which was considered a most daring feat at that time. He fell into the sea, owing to his motor breaking down, and on his second attempt in the same month, a similar fate met him.

Latham was also renowned as a daring motor boat man.

He was a splendid shot and in 1905 went elephant hunting in the Sudan. In 1906 he made a trip from Khartoum to Abyssinia, then passed through British East Africa and visited India and French Indo-China. On his last and fatal hunting trip he left Bordeaux on December 20, last year, for the Congo, taking with him a monoplane and a big game outfit.

Latham was 29 years of age, having been born in Paris in 1883 of English parents. In October, 1910, Latham arrived in New York from Europe with the French team which was to partake in the aviation meet at Belmont park, where he was placed fourth in the international aviation race. He later went to Baltimore, where he made several flights and won $3,500 in prizes. Thence he went to San Francisco and to Santa Fe, making flights at both places and narrowly escaping death on two occasions while flying. From the west coast he sailed for the Orient and made a long tour in Asia.

Residents of Fairmount place are registering daily complaints with the board of health relative to the nauseating odors that come from the ruins of the Bashhay barn along the Lake Shore railroad. An order issued by the board asks that the debris be cleared away not later than Wednesday evening.

Kate I. Nichols, of Elkhart, Ind., president of the Rebekah assembly in Indiana, will address a meeting of the three local lodges on the night of July 30 at the I. O. O. F. building, corner of Wayne and Calhoun streets. A large class will be conferred degrees at this time.

NOTICE TO THE TRAVELING PUBLIC.

We deliver all trunks and baggage from your room to all railroad stations without extra charge; also from all stations to your room. Special rates to commercial traveling men. Special attention given to all calls, night or day. NEW CITY TRANSFER LINE. Phone 3307-red. 6-26-1m

SEWING MACHINES.

H. C. HITZEMANN SEWING MACHINE COMPANY.
No. 8 Arcade. Phones, 2430-6830.
Dealers in Domestic, New Home and White Sewing Machines, Needles, Oils, Parts and Supplies for any Sewing Machine.
Bicycles and Sundries.
REPAIRING A SPECIALTY.

SECOND HAND STORES.

HIGHEST CASH PRICES PAID FOR HOUSEHOLD GOODS—Don't sell them until you see us. Phone 2231. 1213 Calhoun St. L. Tomkinson.

STORAGE.

STORAGE—Pettit's Storage Warehouse; fireproof. Household goods stored. Strong, clean, safe. 414 East Columbia St. Phone 1103. 6-29-tf

WANTED.

MALE HELP.

WANTED—Second cook. Apply Manager Elks' Club.

WANTED—A good bright boy 14 or 15 years of age, with wheel, at Welker's, 528 Calhoun St. 15-2t

WANTED—Five union cigarmakers on hand work; steady work. Apply J. H. Sonfield, 1726 West Main St. 16-3t

WANTED—An experienced wrapper booker at the Kim Cigar Factory, 450 Wallace St. 16-3t

FEMALE HELP.

WANTED—An experienced waitress at the Centlivre hotel. Good wages. 7-15-tf

WANTED—A good laundress. Apply Mrs. S. B. Fleming, 1202 West Washington.

WANTED—Girl for general housework. Middle-aged lady preferred. 523 Fulton street. 13-3t.

MISCELLANEOUS.

WANTED—Sewing by the day. Inquire 1148 Harmer St. 13-3t

WANTED—Solicitors for city. Can use several solicitors. Permanent positions to good men. Apply at 1116 Broadway.

WANTED—Switches, puffs, curls, etc., to make; will buy combings; also furnish hair for switches. Mrs. L. Bates, 727 Taylor St. Phone 7116-blue. 7-8-1m

WANTED—To rent five room house; water in house; no children; east end preferred. Address Box 2, care Sentinel. 15-3t.

WANTED—Lawn mowers sharpened. Work guaranteed or no pay. Frank Ueber, 2522 Oliver St. Phone 6789-black and I will call. 6-21-1m

WANTED—A good-size cottage at Rome City for one week, either last week of July or first week in August. Phone 6064.

WANTED—Cement Work. Sidewalks, steps, foundations, built to stay. Address card to W. P. Roebuck, R. R. 11, Fairfield Heights addition. 6-19-1m

WANTED—Ladies wanting switches, puffs, curls, etc., made from combings. Also furnish hair. Mrs. Florence Laboe, 1006 Broadway, second floor. 3-23-tf

WANTED—A home lover who wants to own a completely modern 6-room house at a bargain on easy payments. South Side. Telephone 3103.
GENERAL BUILDING & INVESTMENT CO.
8th Floor Shoaff Bldg. 15-3t

WANTED—Have you any newspapers or magazines that you will donate to THE AMERICAN BOY SCOUTS, to assist in uniforming the boys of this city? We will call for them if you will send us your address. THE AMERICAN BOY SCOUTS. EDWIN T. JACKSON, Scout Master. Headquarters 802 West De-Wald St. Phone 6695. 10-10-tf

WANTED—Wise men who want to put their rent money in the world's greatest savings bank—an up-to-date home. The opportunity is yours. Will you grasp it? Telephone 3103 or see E. K. Allen,
GENERAL BUILDING & INVESTMENT CO.
8th Floor Shoaff Bldg. 15-3t

FOR RENT.

HOUSES.

FOR RENT—New, strictly modern 7-room house, 441 Kinnaird Ave. Open evenings 7 to 8. 11-6t

FOR RENT—A brand new 6-room house on South Side, beautiful hardwood finish, hardwood floors, bath, gas, electric lights, both waters, wall tinted, etc. Will be ready for occupancy on or about Aug 1st. Telephone 3103.
GENERAL BUILDING & INVESTMENT CO.
8th Floor Shoaff Bldg. 15-3t.

FLATS.

FOR RENT—Two nice flats, central, rent very reasonable. Inquire at People's Trust Co. 7-9-tf

FOR RENT—Upper flat 6 rooms and bath, hot water heat, all modern. 216 West Superior. F. M. Smith. Phone 1249. 7-16-tf

ROOMS.

FOR RENT—Six unfurnished rooms; no children. 1717 Garden St. 16-3t

FOR RENT—Furnished rooms, one block from Electric works, with bath. 1413 Broadway. 12-6t

FOR RENT—Furnished room near Electric works; also Pennsylvania shops. Inquire 1007 Wall. Telephone 7003-red. 16-3t

RESORT COTTAGES.

FOR RENT—Seven-room cottage at Rome City. Phone 6231. 16-18

FOR RENT—Cottage at Rome City. 337 East Lewis. Phone 1015. 6-29-1m

FOR RENT—Cottage at Clear Lake, Ind. Inquire 2405 Lafayette St. 16-eod-3t

FOR RENT—Forget-Me-Not cottage at Rome City, from July 14 to 25 and August 11 to 31. Address E. T. Morthland, Rome City, Ind. 11-6t

FOR RENT—A cottage of five rooms at Lake George, after July 15; one boat, everything complete. Write for price. E. M. Johnson, Monroeville, Ind. 10-6t

Egley & Houk

Eight room house on East Leith St., at a big bargain.
Seven room house on Packard Ave.
Five room house on Packard Ave.
One on Oliver St.
Other houses in all parts of the city.
From one to ten acre tracts and lots near and around the city.
Office—Pixley-Long Bdg., Suite 15-21.
Phone 146.

DIAL

Room 18, Swinney Block. Phone 2431.
Res. 3365 Red.
See me about farms and city property.
Money to Loan at 5%.

BICYCLES.

Before selecting a bicycle call and see the Emblem. We also handle the Euclid, New Limited and Pirate makes. We sell high-grade bicycles with first-class equipment at reasonable prices and every wheel is guaranteed.
A full line of tires and sundries. Repairing.
H. C. HITZEMANN SEWING MACHINE COMPANY.
8 Arcade. Telephone 2430.

MEDICAL.

DOME DANDRO is doing more good in stopping falling hair and growing new hair than all other preparations combined. It is the most famous cuticle cure offered to the public. For sale at the Niswonger's Medical Dispensary, 128 West Main St., Fort Wayne, Ind.; also Fort Wayne Drug Co. 6-24-m

Try Sentinel Want Ads.

FOR SALE.

FOR SALE—Lot No. 113, Fletcher Ave. Inquire 710 Jackson St. tu-fri 6-18-6t

FOR SALE—Desirable corner property, 30x160 feet, six squares east of court house. Answer P. Y. X., care Sentinel. 7-16-tf

FOR SALE—Thirteen-room dwelling, 1714 Walton Ave., two lots, suitable for boarding or rooming house. Price, $3,500.00. Schrader & Wilson, first floor, Main and Court Sts. 2-21-tf

FOR SALE—In 900 block East Creighton Ave. Physician's residence and office combined. Choice location. Bargain price.
W. E. DOUD,
6-6-tf 2nd Floor Shoaff Bldg.

FOR SALE—Nearly new modern house, 7 rooms and bath, South Harrison St. Price, $3,400. Owner leaving city.
W. E. DOUD,
6-6-tf 2nd Floor Shoaff Bldg.

FOR SALE—A good 7-room house, Columbia Ave. $2,2550, Payment plan.
W. E. DOUD,
6-6-tf 2nd Floor Shoaff Bldg.

FOR SALE—Highly modern 8-room house on Thomas St., large lot. Price, $2,700.
W. E. DOUD,
6-6-tf 2nd Floor Shoaff Bldg.

FOR SALE—Seven-room oak finish house, Crescent Ave., highly modern, small cash payment, balance monthly. Price, $3,300.
W. E. DOUD,
6-6-tf 2nd Floor Shoaff Bldg.

FOR SALE—A good 6-room house Bloomingdale, lights and water, $2,300, payment plan.
W. E. DOUD,
6-6-tf 2nd Floor Shoaff Bldg.

WE SELL all of the high-class new houses built by City and Suburban Realty Co. We will take your order for a new house on your lot or will furnish lot. Payment plan if desired.
W. E. DOUD,
6-6-tf 2nd Floor Shoaff Bldg.

AUTOMOBILES.

FOR SALE—Rebuilt automobiles, all in good running condition, 2, 4 and 5 passenger, from $100 upward. Ohnhaus automobile Co., 218 West Berry St. 6-8-tf

FOR SALE—A number of used cars, including Cadillac, Bruick and Flanders, which have been taken in exchange for 1912 Auburn cars and which we will sell at a bargain. Fort Wayne-Auburn Auto Co., 124 West Washington. 3-21-tf

HORSES AND VEHICLES.

FOR SALE—Good horse and two-seated carriage; low price. Phone 6522. 5-25-tf

HOUSEHOLD GOODS.

FOR SALE—Two green curtains nearly new, 44 inches wide. Inquire 527 Walnut St. 6-14-tf

FOR SALE—Art Garland range with reservoir; also Detroit vapor range; half price. 433 Brackenridge St. 16-6t

FOR SALE—Household furniture, almost new. Peoples Loan Co., 718 Calhoun St. Seidel Blk., Room 5, second floor. Phone 1773. 6-26-tf

FARMS.

FARMS—38 acres at $60 per acre; 16 acres and several forties near city, well improved. See me about farms. Freistroffer, next to Hamilton Bank, Calhoun street. 2-19-tf

MISCELLANEOUS.

FOR SALE—A practically new Langdon miter box. 1115 Broadway.

FOR SALE—Old papers for wrapping and to put under carpets; 5c a bundle, at The Sentinel office. 8-3-tf

FOR SALE—An A-1 mechanics' tool chest. Just the thing for machinist. 1115 Broadway.

FOR SALE—New counters, cash registers, flat and roll top desks, refrigerators, show cases, safes, scales and hand trucks. G. E. Bursley & Co. 6-24-tf

FOR SALE—Bicycles from $5.00 to $40.00; bicycle tires, $1.50, $1.75, $2.00, $2.50, $3.00, $3.50. Baby buggies retired. Repairing done to suit you. Wilkinson Bicycle Store, 617 Clinton St. Phone, 2450. 4-5-tf

FOR SALE—Conn slide trombone, nearly new, silver plated, gold bell, complete with leather covered case, cost new $75. Will sell for less than half. Call at 2110 Weisser Park Ave., evenings or Sunday. 16-2t

Fort Wayne & Northern Indiana Traction Co.

Effective June 18th, 1912.
FORT WAYNE.

LaFayette Division.		Bluffton Division.
Leave	5:40 A. M.	Leave *6:00 A. M.
Leave	*7:10 A. M.	Leave 7:00 A. M.
Leave	8:00 A. M.	Leave *8:00 A. M.
Leave	*9:10 A. M.	Leave 9:00 A. M.
Leave	10:00 A. M.	Leave *10:00 A. M.
Leave	11:30 A. M.	Leave 11:00 A. M.
Leave	*1:10 P. M.	Leave 1:00 P. M.
Leave	2:00 P. M.	Leave *2:00 P. M.
Leave	*3:30 P. M.	Leave 3:00 P. M.
Leave	4:30 P. M.	Leave *4:00 P. M.
Leave	*5:30 P. M.	Leave 5:00 P. M.
Leave	6:00 P. M.	Leave *6:00 P. M.
Leave	7:30 P. M.	Leave 7:00 P. M.
Leave	9:00 P. M.	Leave *8:00 P. M.
Leave	11:20 P. M.	Leave *10:00 P. M.
		Leave 11:00 P. M.

Note—*Limited trains.
Fort Wayne-Lafayette Division.
Limited trains leaving at 7:10 a. m., 9:10 a. m., 1:10 p. m. and 5:30 p. m. through to Indianapolis.
Limited trains leaving at 7:10 a. m., 1:10 p. m. and 3:30 p. m., through to Lafayette.
Fort Wayne-Bluffton Division.
Limited trains through to Indianapolis.
Note—Limited at 10:00 p. m. only as far as Muncie.
Ticket office phone, 219.
J. F. BEBER, Agent.

SUBURBAN HOME FOR SALE.
A SNAP.

Three and one-third acres on the Lima gravel road, two miles from court house, 200 yards from Toledo & Chicago interurban stop. Six room house, good cellar, well, cistern, barn with cement floor, 3 poultry houses, orchard with fourteen large apple trees and smaller fruit trees, 200 3 year old grape vines, etc. Soil dark sandy loam in first class condition. This is a fine garden spot and would make dandy suburban home for anybody who loves the country. Good reason for selling. For quick sale will offer this attractive place for $3,100.00. If you want it act quick. Address K. J. Bauer & Co., No. 717 Clinton St. Phone 263.

Klomp & Bieber

Four-room house; fine lot, 4 blocks from Huffman car; $400 cash; $600 time.
40 acres with fine grove, gravel pike, near Glendale club house; $9,500.
40 acres black land, improved, between Woodburn and Zulu, close to Lutheran, Methodist and Catholic churches, $6,500.
Phone, 2974. Room 19, Swinney Block.

PLUMBING.

X Telephone "MARTIN'S PLUMBING SHOP" for a Plumber. Twenty years at the business. Phone 6379. Hanna and Buchanan Sts. X

FOR SALE. REAL ESTATE. FOR SALE. REAL ESTATE.

F-E-D-E-R-A-L
"Homes of Quality"

New, strictly modern home, with oak finish and soft water plumbing, in southwest section of city; part cash, balance easy terms $4,300.00
Modern home on Holton Avenue $3,100.00
5-room cottage on Hurd street, large lot and barn $2,500.00
7-room house on St. Mary's avenue; semi-modern $2,500.00
Cottage home on Walton avenue; modern except furnace $1,800.00

Three new houses on Wayne Trace; electric lights and both waters; cement cellars, walks, etc.; also provision made for bath room. This is a splendid location for railroad men and East Car shop employes. If you want a nice home, see us about them. We are selling them on the payment plan.

We have under construction three homes on St. Mary's avenue, corner Pape avenue. Let us show you the plans of these houses and finish you one to meet your own ideas.

We will build for you on any of our choice lots and guarantee to save you money. It will pay you to consult us on all realty matters.

The Federal Securities and Investment Company
Home Builders. General Real Estate.
Corner Calhoun and Holman Streets (Ground Floor.) Phone 910.
House Phones, 6927 or 6518-Black. Office Open Saturday Evenings.

COTTAGES

A good 5-room cottage on Sinclair avenue, near Knitting mills, and new elevator; lights, both waters and sewerage $1,700.00
A 4-room cottage on Columbia avenue, near park 2,100.00
Fine 5-room cottage on Wall street; has both, lights and good cellar. Good investment 1,900.00
Five room cottage on Dayton avenue. Will give easiest terms 1,850.00

PEDDICORD & DISSER
PHONE 357. NINTH FLOOR SHOAFF BLDG.

Notice!

FOR RENT OR SALE—BRICK BUSINESS ROOM WITH THREE LIVING ROOMS, WATER IN BUILDING, ELECTRIC LIGHTS, LARGE BARN, CHICKEN COOP, PAVED STREET, RENT $35.00 PER MONTH.

The crops in the Red River Valley in the vicinity of Fargo, N. D., never were so promising as they are today. We have just sold a large ranch there, every foot of which is under cultivation and will yield a large return to the investors this year.

Moral: Go with this agency to the Red River Valley Monday night, July 15th, to see this great country.

Don't forget that we are making a specialty of farms and city properties at home, as well as selling foreign tracts.

If you want to buy, sell or exchange or desire a good investment of any kind see

5 per cent Money Monroe W. Fitch & Sons Both 'Phones.

A New List

For Sale or Trade—Good 7-room house, lot 52x150, in Bloomingdale, for light retail business. Price $2,600. Also good 7-room house Spy Run Ave., to trade on modern 6 rooms and pay difference up to $4,000.
Near East Lewis St.—Nearly new 5 rooms and bath; cheap at $2,900.
Bungalow—A dandy, close in; $3,000.
Bloomingdale—Near Cass St.; a good 5-room house, only $2,200.
Wefel St.—Seven rooms; a bargain.
Lakeside—New modern 7-room house, $300 cash, balance payments; $3,000.
LOT Specials—Two good high lots, Drexel park, on corner; $200 each.
Packard Ave. lot, easy payments.
Get our list of real farm bargains; it will surprise you.
United Realty Co.
304 Bank Blk. Phone, 2120.

OPPORTUNITY

We offer limited number Wholesale Bread Baking Company shares at par.

It is an intensely interesting proposition for men with capital, which they would like to invest in the original stock issue of a concern with unusual possibilities for expansion and profit.

Based upon careful inquiry, 10% to 15% net returns are clearly indicated.

Enterprise is high grade in every respect and will bear most rigid investigation.

For Particulars, address,
M. W. FITCH & SONS
Fort Wayne.

For Sale Real Estate

Nice 6-room cottage near Electric works; payment plan; $1,800.
Truck farm, 32 acres with modern buildings; will take city property in exchange.
140 acres with beautiful buildings; only 3½ miles from city limits; black loam soil; all fenced and tiled; $100 per acre.
Beautiful modern 8-room house; soft water bath, slate roof, East Lewis St., $3,500.
Nice 7-room house, South Webster; rents for $16.00 per month. Price $1,850.00.
Strictly modern 9-room house near Wayne St., $3,250.00.
Beautiful modern 9-room house, near Reservoir Park; lot 47x150; paved street, $3,700.
Strictly modern new eight-room house; Lakeside; $3,800.00.
Strictly modern 6-room house near Reservoir Park; paved street; $2,500.00.

K. VORNDRAN
GENERAL FIRE INSURANCE.
Rooms 3-4 (2nd Floor) Pixley-Long Blk.
Open Saturday Evenings.
Office, 460—PHONES—Residence, 6072.

Lakeside Park

will be entirely completed this season, and the Grand Boulevard that made Forest Park famous will have $100,000 worth of new homes on it before snow flies. Only a few lots left on Florida Drive, Alabama, California and Crescent Aves. Buy a lot now and double your money in a few years. Prices will be raised soon. See
LOUIS F. CURDES
Phone 622. 213-220 Shoaff Bldg.

McKinnie Realty Co.

See our large list of Business, City and Suburban properties in all parts of the city at all prices.
FARMS! FARMS!
We have large and small farms, from 10 to 400 acres.
"M'KINNIEVILLE ADDITION"
Lots sold on payments plan; 60x150 feet; no interest. Overlooks the city; high and dry.
606 HARRISON STREET. PHONE, 666.
Open Saturday Evenings.

SPECIALS

A fine fully modern house, in Forest Park, $200 down, balance by month, only $3,000.

A beautiful seven-room highly modern home, Forest Park, easy terms, or will trade equity for residence lot.

The best lot on Lake avenue, a snap, at $1,150, if taken soon.

Two corner lots, Tilden avenue, at $575 and $750.

Two lots, Columbia avenue, for quick sale, $550 each.

Remember, we build modern homes to suit the purchaser, at very attractive figures. Let's talk the matter over.

SIGRIST & GREEN,
Phone 830. 626-627 Shoaff Building.

See choice lots still for sale in Southside Suburban Place. Phone 357 and we will show them to you.
Peddicord & Disser

B. F. Rousseau

Fine new 7-room house; small barn, on one acre rich garden soil; convenient to city car; $2,650.
New 5-room house and barn on one acre fine garden soil; close to city car; $1,500.
Four acres, right at interurban stop; just four miles from court house; only $1,250.
Good 5-room house, south side, near Broadway; a bargain at $2,800.
I have some choice 10, 20 and 40-acre tracts close vicinity to Fort Wayne.
ROOM 526 SHOAFF BLDG.
Office Phone 3083. Res. 3795.

Walsh and Cook

General Insurance and Real Estate Agency.

Double house, eleven rooms, lot 30x162, on Sturgis St.; a snap if taken at once.
Nice 7-room house, modern except furnace; fine lot on East DeWald St.
Five-room cottage, lot 40x150, on Home Ave., cheap.
New 8-room house on Dayton; on payment plan.
Open Wednesday and Saturday Evenings.
Main Office, 525 Calhoun. Phone, 2476.
South Side Office 1835 Calhoun. Ph. 6522.

DETECTIVE.

RYAN DETECTIVE and INFORMATION BUREAU—Confidential, reliable, reasonable. 611 People's Trust Bldg. Telephones—Office, 2524; residence, 5260.

HIGHEST CASH PRICES paid for second hand furniture. Jackson & Skinner, 1410 Calhoun. Phone 2243. 3-29-tf

WOLF & DESSAUER

The Stuff That Summer Frocks are Made of

Sheer French Organdies

12½c

Half price is the way these exquisite French Organdies have gone into the Clearance Sale this week. The quality is crisp and sheer, and the designs unusually lovely. 25c is the regular price—

Special Sale This Week, 12½c a Yard

—First Floor.

It Is the Saving On Every Day Needfuls That Counts During This Sale

At no other section in the store are the savings so important as at the Linen Department. Necessities for the home are so priced as to make it a real economy to buy these things now. Some of the extraordinary values:

Another Bale of Brown Muslin at 5c a Yard.

The first lot of this splendid muslin went fast. It is 40 inches wide, and of a quality that usually sells at 6½c. Sale Price 5c

Brown Sheeting, 17c

Unbleached sheeting, 9-4 width; excellent quality; at the special price we cannot fill phone orders.....17c

Bleached Sheets, 39c

Large size, 72x90, bleached sheets; regular price 50c. Clearance Price....39c

Pillow Cases

Size 42x36; regular price 12½c for.. 10c
Size 45x36; regular price 15c, for 12½c.

Bleached Muslin, 7c

Bleached muslin, yard wide; regular 9c quality, for 7c

Crash, 9c

Washed, unbleached crash, all linen; regular 11c quality, for..... ....9c

Table Damask, 50c

All linen table damask, unbleached, good assortment of pretty patterns; regular 65c quality, for 50c

GOLCONDA DIAMONDS

Only 10 Days More of the Special Demonstration

We call your attention to the fact that this demonstration will be here only 10 days longer, and the only opportunity you will have to purchase is while on sale now. They are next in appearance to the genuine diamond

$1.00 Rings .....$ .75 | $1.50 Rings $1.25
$1.75 Rings .....$1.00 | $1.00 Ear-Studs .....$ .75
$1.50 Ear-Studs $1.00
$1.75 and $2.00 Ear-Studs . $1.50

Shirt Studs, Cuff Links and Scarf Pins are also reduced in price.

You take no chances of being disappointed, we show no favors and treat all our patrons alike, whether you are lucky or not, you cannot lose when buying "HAFFNER'S MALT, TIP-TOP or POTATO-LOAF BREAD."

We give full weight and full value for your money with every purchase.

Avoid being fooled and ask your Dealer for HAFFNER'S MALT, TIP-TOP or POTATO-LOAF BREAD.

Baked by the old reliable

Haffner's Star Bakery

TEETH

Your physician will tell you that good care of the teeth is essential to health, good appetite and digestion. Good teeth give satisfaction. Bad teeth give trouble. No teeth are so good that care will not make them better. No person's teeth are so bad that they can't be improved; sometimes only a little; generally a great deal. Care is easy, wise, economical, healthy and thrifty. Neglect is bad for teeth, injurious to health, bad in taste, and expensive in the end.

Waiting for a more favorable time to care for the teeth is more expensive than the dental operation itself anyway you figure it. It costs money, trouble and teeth to wait.

NOW is the time to have your dental work done. Filling and crowning teeth that can be saved; supplying new teeth where those of nature are missing, and extracting teeth that are beyond repair, are three points of superiority, each emphasized by low charges, that you find at this office.

Approved methods, mechanical ingenuity, clean and pleasant surroundings and careful, conscientious operating will make your experience anything but disagreeable. Every form of dental work has my best care.

The location is at 916 Calhoun street, over App's shoe store. Sign reads: Dr. J. C. Lehman, Dentist.

You are invited to call and have your teeth examined and get an estimate on the work you wish to have done. No charge for this.

ASK US ABOUT THIS BLOOD REMEDY

Great care should be exercised in the selection of a blood remedy—see that it does not contain mercury; this drug will work havoc with the entire system.

Nyal's Hot Springs Blood Remedy

is not only free from mercury, but from all other ingredients that are at all injurious.

It is composed of roots and herbs of known virtue—those most approved by medical men.

If you are in a weakened condition—blood impoverished—you cannot do better than use this preparation.

—it will build you up in the shortest time possible. Ask us to show you this remedy.

$1.00 the bottle.

Any doctor will tell you that when we compound a prescription. It's done right. Bring up your prescriptions.

Ask the Nyal Druggists.

Hutzell's Drug Store, 1402 West Main St.
Jacob Bill's Drug Store, 1401 E. Creighton Ave.
Zimmerman's Drug Store, 1312 Broadway.
Meinzen Drug Store, 1129 Maumee Ave.

How to Protect Hair and Skin in Summer

Summer months are trying on the hair, because of the excessive perspiration and the great amount of dust flying. This dulls the hair and makes it "matty" and unmanageable, yet it is easy to restore the rich color and massy softness and keep the hair bright and pretty during the hottest weather by shampooing with canthrox, a teaspoonful of which dissolved in a cup of hot water is enough for a thorough cleansing.

Oiliness, freckles, tan and other complexion disfigurements disappear following the use of a spurmax lotion. This is made by stirring 2 teaspoonfuls glycerine into ½ pint witch hazel (or hot water), then adding 4 ounces spurmax. The lotion dries quickly, is invisible when on and imparts a delightful tint and velvety smoothness to the skin. Perspiration will not spot the spurmax lotion nor will the wind blow it off.

BIG FIRST NIGHT FOR CARNIVAL

Buffaloes Start Show With "Tent Filled" Signs at Opener.

SOMETHING EXTRA

The Buffalo carnival opened its engagement last night to one of the largest crowds ever present at an opening night of a similar event in the city of Fort Wayne. From the time the first show opened till the last one closed the crowd was continually waiting for a new show to start, and many times during the evening the "tent filled" sign was seen. The refreshment stands did a land-office business and the smaller concessions, such as "three shots for a nickel," and "ring a knife, only ten cents for five throws," were busy all the evening.

There are many amusements on the grounds, and those who attended the opening night found not a dull minute during their stay. The band, which is making such a hit by its daily concerts on the transfer corner, was first at one tent and then at another, and the way the crowd followed the musicians showed how well they appreciated their music.

An added feature of today's program, which was not shown last night because the tank could not be filled in time, is a high dive of seventy feet into a tank of water five feet ten inches deep. The attraction is a free one and will be shown twice a day—in the afternoon and at night.

Buy your trunk, suitcase, or traveling bag of us this month and save the discount.

PATTERSON-FLETCHER CO.

VACATION NOTICE

You can take The Sentinel with you on your vacation, 10c per week. Notify the circulation department by mail or by telephoning 173. 6-6-tf

REMAINS TAKEN TO LEO.

Adam Hosler Was Burned to a Crisp at Detroit, Mich.

The remains of Adam Hosler, whose death occurred last Friday at Detroit after he had been burned in an explosion, have been brought to the home of the father, Henry Hosler, near Leo.

The deceased was at work in a factory when the explosion occurred. The young man was a member of the Masonic lodge and funeral services this afternoon were conducted by that order.

During our July sale we are selling Hart Schaffner & Marx suits as low as $12.00. Did you ever hear of such a thing?

PATTERSON-FLETCHER CO.

NEW DEPARTURE

Manufacture our own Fixtures. Large assortment and low prices.
EDMUNDS ELECTRIC CO.,
5-20-tf 1019 Calhoun St.

Bring your little boy to us and get a 50-cent two-piece bathing suit for 30 cents.

PATTERSON-FLETCHER CO.

BRADY WAR PICTURES

Parts one to eight Brady war pictures now on sale at The Sentinel office. Ten cents a part, by mail 14 cents. Office open until 9 o'clock each evening to accommodate purchasers. 18-tf

ALL OUT DOORS FOR PLAY THEN

Mayor Grice Shows Contrast Between Old and Present Times.

SPACE IS NARROWED

"I hope you will come out well with your playground benefit," remarked Mayor Grice to a member of the Fort Wayne Playground association's executive committee, referring to Pain's "Last Days of Pompeii." "The work of the playground association should appeal to all the people of Fort Wayne and as this entertainment, as I understand it, is to be given for the benefit of the playground association, I feel sure it will have the cordial and generous support of many thousands of our people."

Mr. Grice then became reminiscent and recalled that in his boyhood days it was not necessary to provide playgrounds for boys and girls. He said that when he was a boy he worked on a farm and he had all out-doors in which to exercise his legs and arms and mostly the exercise was with a plow and a horse or perhaps a pitchfork or a hoe.

"Most of our fun in the summer time" said the mayor, who spent most of his life in connection with the farm, "was at the old swimmin' hole. We used to play ball some, but after the day's work it was more fun to go in swimmin' than to play base ball. In the winter time there was some skating, but there were many chores for the boy to do so that I never lacked for exercise in the family in which I lived when I was a kid. The times have changed. We are becoming a people who build cities and while it is to be regretted that more boys don't stay on the farm, it is hard to blame the boys and girls who want to get out into the world and see what they can do in the cities. It is hard to blame them also for the reason that in the cities there are regular hours of work with wages which are sufficient to enable them to live and enjoy themselves in a social way more attractive to most young men and women than the restricted social life of the country. This rush to the cities, of course, makes it necessary to provide places for them to live and work to do and these houses demand space so that the boys and girls born in cities have been having every year less and less space in which to enjoy the sports and games that every boy and girl should have. The cities have been driving the boys and girls into the alleys, railroad yards, lumber yards and to foul river banks to play and it is time that the people of the cities wake up and give to the boys the sports and other forms of play that they should have in order that they may become upright, useful, patriotic American citizens.

"I am heartily in favor of the playground work, therefore, because I have seen since I came to Fort Wayne, the great need of some place for the children to have the fun that is due them during their childhood days. It takes money, of course, to carry out these ideas and make them practical in the way of playgrounds with teachers in charge and I am glad to see that there is such an association in Fort Wayne which is doing this splendid work for the children. It has been demonstrated that children can have just as much fun when their play is orderly, and under the care of teachers who understand children, as when they are left to themselves to roam over the city and yield to the first impulse, or trespass upon property where they should not go and perhaps learn to destroy property. I see no other way than the playgrounds to open opportunity for the children to learn something with their play that makes good character and I believe that the playground discipline helps to lay the foundation for traits of character which will make them better men and women and better Americans when they grow up. The times have changed since the days when I was a boy and we must change conditions to suit the times. That's why I understand the playgrounds association needs the money from this benefit."

DEMONSTRATION

Bread Baking each afternoon. A loaf of bread free.
7-8-tf THE GAS CO.

Our Mid-Summer Saving Sale

Continues With Increasing Interest

The crowds multiply as the days proceed and variety and values do not lessen. Every day brings added attractions and every day stocks are gone through and prices reduced on all goods weeded out for clearance.

IN THE LINENS

This is the economical buying time. Everything in household linens at reduced prices during this month. For instance, 72-inch Bleached Table Damask; our regular $1.00 quality, 85c a yard.

72-inch Bleached Table Damask; our regular $1.25 quality, $1.00 a yard.

Hemstitched Huck Towels, with red shamrock border; size 18x38 inches; 25c value, 19c each.

Full size Bed Spreads in beautiful designs, perfectly imitating Mexican drawn work, with a lining of color they make a handsome bed covering.

Special Price, $1.98 and $2.18 Each.

KNIT UNDERWEAR

Saving prices now on Knit Undergarments for women and children.

Women's Swiss Ribbed Vests, 10c values, 8⅓c each.

Women's Swiss Ribbed Vests, 15c values, 12½c each.

Women's Swiss Ribbed Vests, 25c values, 21c each.

Extra sizes in Women's Ribbed Vests and Pants; special values, 25c each.

Usual values in Women's Union Suits, all styles; 25c and 45c each.

FANCY RIBBONS

A lot of fancy all silk ribbons, 4 to 6 inches wide in Dresden and floral effects; 25 and 35c values, at

17c a Yard.

LONGCLOTH

Colonial Longcloth, a fine white fabric, put up in pieces of 12 yards; $1.25 value, for

95c

EMBROIDERED FLOUCING

Swiss embroidered Flouncings, 45 inches wide, in beautiful designs,

$1 and $1.12½ a Yd.

FOULARDS

Mercerized Cotton Foulards, in neat figure effects on plain ground; 15c to 25c values, all in one lot

12½c a Yard

Domestics

Sale prices the lowest of the season on domestics of all kinds.

A fine Bleached Muslin full yard wide; our 9c quality .....7c a yard

Unbleached Muslin, full yard wide; our 7c quality .....5½c a yard

Pillow Cases in size 45x36 inches; 12½c value...10c

Pillow Cases, heavy linen finish; size 45x36 inches; 15c worth, for 12½c each

Full size Bleached Seamless Sheets; 55c value....48c

Bleached Sheets; size 72x90 inches; 45c value....39c

Imported Scotch Gingham; 32 to 36 inches wide; choice patterns and colorings; 25c value..... .....17½c a Yard

The Rurode Dry Goods Co.

The Peerless Sanitary Refrigerators

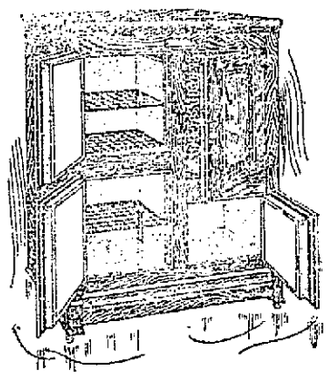

White enamel lined, equipped with sanitary trimmed shelves, two separate provision compartments. Golden oak finish and the best on earth for the price. Call and see them.

Pape Furniture Company

121-123 W. Main St.

SAFETY RAZOR BLADES SHARPENED

Bring us your old blades, no matter what style razor you use, and we will make them as good as new.

Double-edged Blades, 2 for 5c.
Single-edged Blades, 35c doz.

Bradley Bros.

Cut-Rate Drug Store, 627 CALHOUN ST.

That new house needs Screens. Let us figure with you.

Fort Wayne Screen and Awning Mfg. Co.

J. W. Minehart, Manager.
Phone 7095. 2814 Holton Ave.

TO THE PUBLIC

KANADIAN COAL CO. is in position to fill all orders promptly for hard and soft coal, coke and kindling.

LOWEST PRICE.

Home Phone, 1388. Bell Phone, 426.
1430 HANNA STREET.

Ira A. Butcher

EXPERT BUILDER.

Phone 7281.

THOROUGHLY CLEAN AND PERFECTLY SANITARY.

That is the way your washing comes back to you when done by The Troy Laundry Soft Water Method. Phone 160.

ANTI-KORN FOR ALL FOOT TROUBLES

ALERDING-ITTENBACH CO. A AND I LEATHER SHOP 827 CALHOUN ST.

Successor to Romadka's

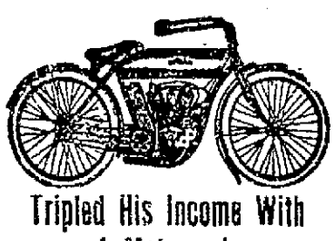

Tripled His Income With A Motorcycle

A boy carrying "special delivery" letters had been earning $36.00 a month in Chicago postoffice. He bought a motorcycle and his earnings jumped to $65.00 a month. If swift, safe and sure transportation is needed in your business the motorcycle will do for you what it did for the Chicago boy. Let us show you how and why.

INDIANA BICYCLE AND SUPPLY CO. Agents for the INDIAN AND READING STANDARD MOTORCYCLES. Prices, $200 and $250.

Headquarters for good Bicycles and Tires. Yes, we do Repairing. Charges moderate.

111 W. Washington Blvd. cor. Calhoun St

For Sale—A few good second-hand motorcycles, cheap.

PAYS 4% ON DEPOSITS OF $100 AND UPWARDS. TRI-STATE LOAN AND TRUST CO.

Manson, Fowler and Record Bicycles

$22.50, $27.00, $31.50, up to $40.00

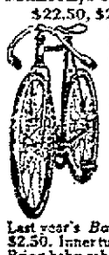

Choice of Tires. G. & J. clincher (value $10.) Punct. Proof non-skid cushion tread (value $10), free on any of our bicycles.

Fancy Tread Bicycle Tires not found in any other store.

Won't Slip Bailey Tread, Red Rubber $3.75
Peerless Basket Weave, Cactus Raised Tread 3.50
Tashmo, Six-Ply Thorn-Proof, each 2.50
Single Tube Roadsters, not guaranteed, each 1.50

Last year's *Bailey* and *Thorn Proof* tires, each $2.50. Inner tubes, 75c, $1, $1.25. G. & J., $1.50. Bring baby cab wheels for new tires. Come to the Big Store for BICYCLE TIRES and REPAIRS.

BROSIUS & BROSIUS, 126 East Columbia St.

Good second hand Bicycles, $5 to $15.
Store open evenings, April 1 to July 1.

Potato Bugs

Bug Finish kills them, 2c per lb.; $1.50 per cwt.

Slug Shot saves your melons and cucumbers and does not injure vines.

We can positively cure white diarrhea and gapes and prevent chicken cholera. One box will save you twenty times its cost. Call for our 50c booklet free of charge.

Remember our balanced chicken feed keeps flock healthy and costs no more than other brands.

Standard Binder Twine, best made, fully guaranteed, 7c lb.

Fly Foe does not injure stock—kills flies and mosquitoes, increases flow of milk, keeps stock healthy and taking on flesh during fly time.

Late Cabbage, Celery and Sweet Potato Plants, 25c per hundred; $2.00 per thousand.

Millet, Hungarian and Buckwheat Seed. Write for prices.

S. Bash & Co.

Coverdale & Archer Co.

Grocery and Meat Market

630-632 Harrison St.—208 W. Main.
Telephones 394-395.

Best Granulated Sugar.....5½c lb.
Large Huckleberries.....12½c qt.
Black Raspberries.....12½c to 15c qt.
Red Raspberries.....18c qt.
Nice Ripe Plums.....10c qt.
Fancy Elberta Peaches....35c basket
New Potatoes, white stock...30c pk.
Eating or Cooking Apples.....35c pk.
3 lbs. best Head Rice.....25c
6 5c cans Evaporated Milk.....25c
3 10c cans Evaporated Milk.....25c
Red Kidney Beans, Tender Corn, Hominy, Pumpkin, Moss Rose Pork and Beans, 3 cans.....25c
Large can Crisco.....25c
Our Home Lard.....14c lb.
Our Special Roast Coffee.....24c lb.
6 lbs. Rolled Oats.....25c
2 pkgs. Club House Corn Flakes..15c
Genuine Norway Mackerel...10c each

Fresh Vegetables Every Morning.

Pillsbury, Gold Medal, Samoset Flour, small sack, 90c; large.....$1.75
Silver Dollar, small sack.....85c
Corn Meal, per sack.....10c
6-lb. kit White Fish.....50c
15-lb. kit White Fish.....$1.00
Easy Task, Ivory, Fels, Star,
Swift's Borax Soap, 6 bars....25c
6 lbs. best Gloss Starch.....25c

Remember Our Meat Department.

Coverdale & Archer Co.

White Fruit House Bulletin

Nice Southern Potatoes, 25c per peck.
Good Solid Old Potatoes, 15c per peck.
Standard Granulated Sugar, $1.32 per 25-lb. sack.
City Mills and Cream Flour, 70c per small sack.
New Young Hyson and Ceylon Tea; regular 50c quality, 31c per lb.
Santa Clara Prunes, 5c per lb.
California Muir Peaches, 9½c per lb.
Corn Crisps, regular 10c package at 6c.
Green or Wax Beans, 2c per lb.
Solid Heads Cabbage, 3c per lb.
Nice Dry Onions, 3c per lb.
Messina Wax Lemons, 25c per dozen.
Calforina Sweet Oranges, 20c per dozen.
Pure Cocoa, in bulk, 21c per lb.
Noiseless Tip Matches, 3c per box.
Majestic Toilet Paper, 5c per roll.
Sticky Fly Paper, 3 double sheets, 5c.
Daisy Fly Killer, 12c each.
Adjustable Window Screens, 25c.
Wire Screeing, 3½c per ft.
Hammocks, $1.00 each.

HOME PHONES 442-1795-1876 — BELL PHONE: 750

We Give "S. & H." Green Trading Stamps.

Heiny's Grocery

Southern Red Potatoes Down to 25c Per Peck; 95c Bu.
Virginia Large White Potatoes 30c Peck; ½ Bushel, 55c.
Granulated Sugar, 5½c Per Pound; 25-lb. Sack, $1.32.

Your grocery order must accompany Sugar and Potato orders.

Good Rio Coffee, 2 lbs. for 45c.

Tea Siftings, pound package, 10c.

Holiday Cocoa, 1-lb. sack, 25c.

Holiday Brand Young Hyson Tea in ½-lb. pkg., 25c; 1-lb. pkg., 45c.

Deer Head Brand Tea, for icing, special, pound pkgs., 50c.

Holiday Brand Macaroni and Spaghetti, 10c size packages sell 2 for 15c.

Holiday Pure Fruit Preserves in quart Mason jars, 25c.

Fresh Long Shredded Cocoanut, in bulk, at 12c per lb.

Baking Chocolate, ½-lb. cake, 15c.

Mackerel, fancy, fat, Norway Mackerel, 8-lb. pail, $1.25.

Holland Herring, 50c keg.

Everyday and Pet Milk, 5c cans, 1 doz., 45c; 10c cans, 95c doz.

Standard Sugar Corn, 6c can, 1 doz. cans, 69c.

Mason Jar Caps, 15c doz.

Double thick Jar Rubbers, 10c doz., or 3 doz., 25c.

Parowax-Paraffine, 9c lb. pkg.

Jelly Glasses, large size, regular tumblers, 25c doz.

Mason Pint Jars, 39c doz.

Mason Quart Jars, 42c doz.

Economy Quart Jars, best of all, our price, 65c doz.

Matches, best Noiseless Tips, 1 doz. 5c boxes in package, 30c.

Ammonia and Bluing, 5c bottle.

Gloss and Globe Soap, 8 bars, 25c.

Armour's Laundry Soap, 10 for 25c.

Gloss Starch, 6-lb. sack, 25c.

I. X. L. Starch, 2 pkgs., 15c.

P. and G. Naphtha Soap, 6 for 25c.

Swift's Borax Soap, 6 for 25c.

Trilby Toilet Soap, 3 for 25c.

Jap Rose Soap, 3 cakes, 25c.

Toilet Paper, 8 rolls, 25c.

Sani Flush at 19c can.

Red Seal Lye, 3 cans, 25c.

Try Sentinel Want Ads.